1948 Forester

Digitized by the Internet Archive
in 2011 with funding from
CARLI: Consortium of Academic and Research Libraries in Illinois

http://www.archive.org/details/forester1948lake

THE 1948 Forester was edited by Margaret Flood and managed by Richard Rundquist. The Photography Editor was Lucille Bischoff, copy was in the hands of Laura Jennings and artwork and layouts were directed by Ruth Reisman.

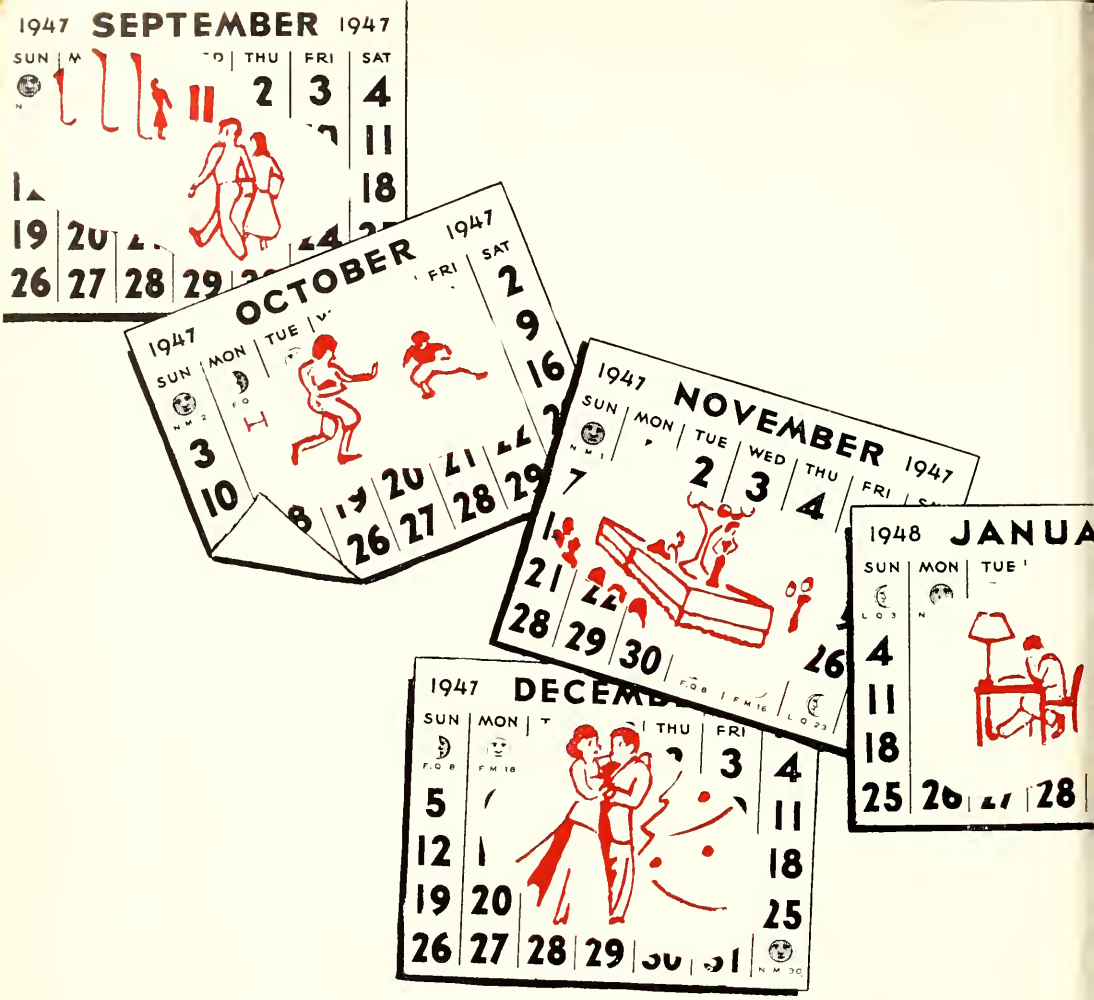

THE 1948 Forester presents the year 1947-48 at Lake Forest College. It is mainly a pictorial record. All of the important events of the college year, as well as the many campus activities in which we have participated, are reproduced, to the end that a happy and memorable year may be made to remain even more memorable.

1948

Forester

LAKE FOREST COLLEGE

LAKE FOREST, ILLINOIS

Dedication

Kathryn Klink, Dean of Women

THE 1947-48 Forester is dedicated to Kathryn R. Klink, Dean of Women. Miss Klink came to Lake Forest in September 1944. A resident of Bucyrus, Ohio, she obtained her BA degree from Heidelberg College. She earned her MA at Syracuse University and has done additional graduate work at Northwestern. Before coming to Lake Forest she was a member of the Dean of Women's Staff at Kent State University; Junior Dean at Arizona State College; Director of Women's Activities in the USO, Madison, Wisconsin; and Co-ordinator of USO Activities, Denver, Colorado.

Miss Klink came to our campus when the present graduating class was entering its first year. Over this period of time she has watched not only the freshmen of '44 mature but the college as a whole. For this reason we feel her views are representative of those held by the senior class.

"Those of us who have had the rare privilege of sharing these four stimulating, challenging years at Lake Forest have been part of a college which has grown in every way. It seems to me that far more wonderful and thrilling than this has been the growth of the students within themselves."

Faculty and Administration

Faculty

ONE of the main advantages of a small college is that it provides a close association between students and faculty members. At Lake Forest this is not merely an ideal but an actuality. Students are more than names and faculty members are more than professors; they are personalities.

Primarily, of course, our faculty act as educators and advisers, but they also take an active part in campus life. Both in and out of class, during office hours or on their free time, professors are willing to discuss problems ranging from class changes to world affairs. They are enthusiastic supporters of our athletic teams. They chaperon our parties and join in the fun. Once a year they sell their services at the WSSF auction and cheerfully carry out their assigned jobs, which range from window washing to tennis lessons. The hospitality of homes in faculty circle is frequently extended to students. Each organized group on campus is sponsored by one or more faculty members.

Basically, our faculty is the heart of the college, for no educational institution can be better than its faculty. They strive valiantly to awaken us intellectually and to sharpen our awareness of the world in which we live.

On the next pages are pictured this year's faculty members; but this is not the way in which students will remember them. They will more likely recall those Coffee Shop discussions, or the blue book analysis that developed into a bull session, or certain idiosyncrasies of some of the "profs"; but, more important, they will remember an idea or a thought received which made life richer.

ERNEST A. JOHNSON, Ph.D.
President

KATHRYN KLINK, M.A.
Deon of Women

WILLIAM E. McPHEETERS, Ph.D.
Deon of the College

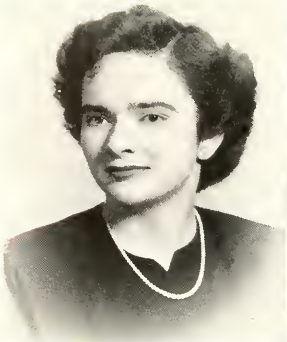

MRS. VIRGINIA ALLISON, A.B.
Instructor in English

PETER A. BELPULSKI
Instructor in Art

THEODORE CAVINS, M.A.
Instructor in English

ROBERT D. AMADEN, Ph.M.
Director of Admissions

MARTHA BIGGS, A.B.
Librarian

HAROLD B. CURTIS, Ph.D.
Professor of Mathematics

MADELINE ASHTON, Ph.D.
Associate Professor of
Modern Languages

GORDON R. BLAKESLEE, B.S.
Superintendent of Buildings and
Grounds

MRS. RUTH DAHLBO, M.M.
Instructor in Music

A. MYRVIN DE LAPP, B.D.
Director of Religious Activity

JANET DONALDSON, B.S.
Assistant Librarian

JEANNE GRIEST, B.S.
Instructor in Economics

ELLIS C. HALVERSON, A.B.
Business Manager

RICHARD W. HANTKE, Ph.D.
Professor of History

MRS. MARGARET HARTZO, R.N.
College Nurse

S. A. HARTZO, A.M.
Associate Professor of Political Sciences

HAROLD C. JENSEN, M.S.
Associate Professor of Physics

RALPH R. JONES
Director of Athletics

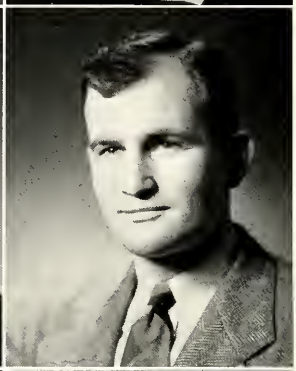

LOUIS A. KELLER, M.B.A.
Associate Professor of Economics

MRS. ELIZABETH LUNN, Ph.D.
Assistant Professor of Biology

MRS. NANCY S. McGARRY, M.S.
Instructor in Psychology

BRUCE LINEBURG, Ph.D.
Professor of Biology

ROBERT MARTIN, M.A.
Instructor in Speech

MARIE J. MELOY, A.B.
Registrar

MRS. ELIZABETH LUER, A.B.
Director of Dormitories

KENNETH McALLISTER, A.B.
Assistant Coach

JOSEPH P. NASH
Assistant Professor of Art

HERBERT A. NICHOLAUS, Ph.M.
Associate Professor of Economics

PATRICIA PICKETT, M.A.
Instructor in English

EDWIN C. REICHERT, Ph.D.
Professor of Education

EDWARD O. NORTH, Ph.D.
Professor of Chemistry

DONALD PIERCE, M.S.
Assistant Professor of Physics

BERTHA REYNOLDS, M.S.
Assistant Professor of Secretarial Training

WALTER W. PESE, M.A.
Assistant Professor of History

BARBARA CALMER, B.S.
Director of Physical Education for Women

KARL A. ROTH, B.D.
Associate Professor of Biblical Literature

ROBERT L. SHARVY, M.A.
Instructor in Social Sciences

URSULA THOMAS, M.A.
Instructor in Modern Languages

RONALD B. WILLIAMS, Ph.D.
Professor of Romance Languages

MRS. ANNA SMITH
Director of Dining Rooms

RUSSELL C. TOMLINSON, A.B.
Associate Professor of Speech and Dramatics

STERLING P. WILLIAMS, Ph.D.
Professor of Philosophy and Psychology

ARNOLD THOMAS, M.M.
Director of Music

ARTHUR VOSS, Ph.D.
Associate Professor of English

CHARLES A. YOUNT, Ph.D.
Professor of English

Classes

Classes

SEPTEMBER, 1947, and with mixed feelings of regret and expectation the four classes returned to campus. The freshmen orientation period was followed by the confusion of registration, then rushing, and finally the college was able to settle down both to work and to play. In most cases pseudo wisdom was replaced by a real understanding and appreciation of classroom opportunities. The veterans were still a steadying influence on Lake Forest life.

Seniors looked back on their college years with a sense of pride as well as with a feeling of loss for the soon-to-be-broken friendly ties that had held them so long. This closs of '48 differed markedly from the one which had entered as the green freshmen of '44. They had started college in the troubled, uncertain war years; they were finishing college in still troubled times, but they had hope and faith in the future.

As the seniors guided the other classes through the year they, with three years of experience behind them, set the pace and standards for the Foresters to follow. Under senior leadership the Student Council became a more important influence than ever before in the affairs of the college. The Student Center Committee, under a senior chairman, made concrete steps in the re-modeling and improvement of the Coffee Shop, student gathering spot. Homecoming, College Day, and other events were carried off successfully under senior leadership.

The juniors reveled in their first taste of being upperclassmen but they took life more seriously than when they were sophomores. The highlight of their year was the presentation of the junior prom. Juniors were active in all campus groups, gradually assuming more and more of the responsibility which they knew they would have as seniors—campus leaders.

The class of '50 had become worldly sophomores. A few suffered from "Sophomoritis", which turns friendly wide-eyed freshmen into lordly upperclassmen before their time. Perhaps they played harder than they worked, but they gave some serious thought to the future and tangled with the perplexing problems of declaring majors. They also became activity minded and worked and waited eagerly for the day when they would be editors, presidents, and chairmen of the numerous organizations which add to the experiences of college life.

As they struggled through the early weeks, first overcome by parties and then by red cords, the freshmen wondered if they would survive. Slowly the confusion lessened; with typical freshmen energy and drive they started on the long road to college prominence. As the puzzled pledges became actives and watched some of their hard-fought-for "C's" change to "B's", they were spurred on to even higher peaks. They looked forward enthusiastically to the college years ahead.

Every class had a part in the success of this college year. They worked together towards a common goal. It is not one group of individuals or one class that makes Lake Forest; it is the student body as a whole. For this reason the Forester proudly presents each class in pictures; their officers, their classmates, and their informal gatherings.

CLASS OFFICERS

Row 1:

Peter Bussone, Vice-President

Ken Warren, President

Row 2:

Margaret Flood, Secretary

Jeanne Pearce, Treasurer

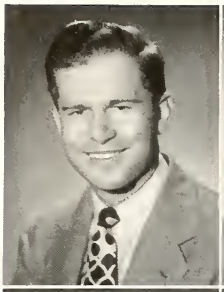

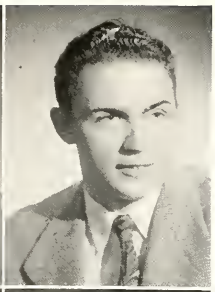

VALE ADAMS
McHenry, Illinois
Business Administration
Digamma Alpha Upsilon, Basketball, Golf, Economics Club, Lettermen's Club.

ROBERT ALBRECHT
Chicago
Northwestern University
University of Minnesota
Alpha Sigma Kappa, Secretary, Student Council, Student Center, Intramural Sports, Economics.

JOHN ALDERN
Sioux Falls, South Dakota
Speech, English
Independent Men's Club, Garrick Club.

GEORGE ANDERSON
Kenosha, Wisconsin
Economics
Digamma Alpha Upsilon, Golf, Red Cross, Chapel Committee.

JOSEPH ANTHONY
Highland Park, Illinois
Business Administration
Independent Men's Club, Cheerleader, Tennis Team, captain, Lettermen's club.

RAYMOND ANTHONY
Highland Park, Illinois
Business Administration
Purdue University, Independent Men's Club, Tennis, Cheerleader, Captain, Athletic Board.

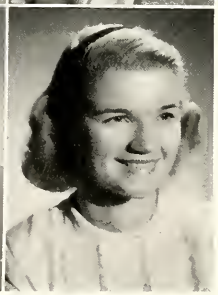

ROBERT BEHLEN
Wilmette, Illinois
Economics
Kappa Sigma, President, and Treasurer, Freshman Numeral Basketball, Football, Forester Committee, Student Council, Student Center, Homecoming Committee, Food Committee, Junior Prom Committee.

BARBARA BENISH
Vincennes, Indiana
Davenport, Iowa
English
I. W. C., W.A.A., Board, Forester, Class Editor, Photography Editor, Stentor, Parent's Day Committee, Red Cross, Board, Garrick Club, Education Club, Vocational Guidance Committee, Food Committee, S.C.A., W.S.G.A., Vice-President, Dance Committee Chairman.

CLAIRE BEZARK
Highland Park, Illinois
Psychology

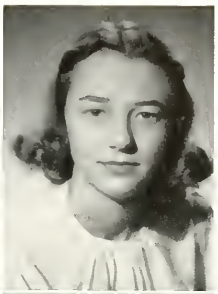

LUCILLE BISCHOFF
Davenport, Iowa
English
Alpha Delta Pi, W.A.A., Board, Forester Class Editor, Photography Editor, Stentor, Parent's Day Committee, Red Cross, Board, Garrick Club, Education Club, Vocational Guidance Committee, Food Committee, S.C.A., W.S.G.A., Vice President, Dance Committee Chairman.

EMALOU BISHOP
Danville, Illinois
Speech
Gamma Phi Beta, Garrick, secretary, W.A.A., president, Chorus, Forester, Stentor, Student Center Homecoming Committee, Education Club.

GLADYS BOLLING
Marion, Alabama
Sociology

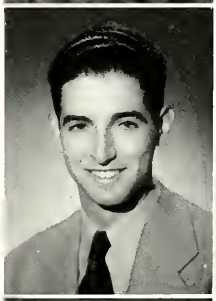

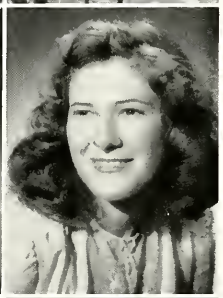

GUNTHER BORG
Philadelphia, Pa.
Business Administration

DORCAS S. BRAUSCH
Grays Lake, Illinois
Chemistry
Independent Women's Club, Treasurer, S.C.A., Cabinet, W.A.A., Board, Stentor, Forester, Student World Federalists, Girl's Glee Club, Chorus, Delegate to National Student Assembly in Champaign, Chapel Committee, W.S.S.F., Religious Emphasis Week Committee

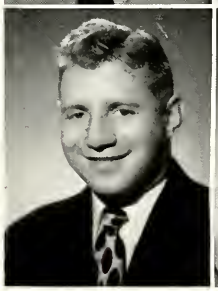

JOHN BRABANT
Lindenhurst, Long Island, New York
Economics
Alpha Sigma Kappa, Intramural Sports, Homecoming Committee.

JOSEPH BRUNO
Rockford, Illinois
Biology
Phi Pi Epsilon, Vice President, Stentor, Forester, Homecoming Committee, College Day Committee, King of Commons, Garrick Club, Food Committee, Chairman.

PETER BUSSONE
Ishpeming, Michigan
History
Digamma Alpha Upsilon, President, Vocational Guidance Committee, Basketball, Baseball, captain, Football, Student Council, President, Letterman's Club, President, Athletic Board, Secretary, Chairman of Summer Prom, Senior Prom, Senior Class, Vice-President, Who's Who.

REECE CANTRELL
Waukegan, Illinois
Chemistry
Independent Men's Club.

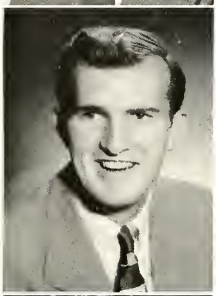

WILLIAM CARLIN
Wilmette, Illinois
History
Phi Pi Epsilon, Vice-President, President, Football, Intramural Basketball, Baseball, Stentor, Forester, Bonfire Committee, Student Council Revision Committee, Interfraternity Council, Lettermen's Club.

RAYMOND CARLSON
Waukegan, Illinois
Business Administration
University of Illinois
Independent Men's Club.

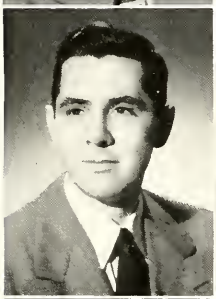

NORRIS COMBS
North Chicago, Illinois
Biology—Chemistry
Beta Beta Beta, President, Independent Men's Club

BARBARA COSS
Mendota, Illinois
Speech
Chi Omega, Garrick Club, Forester, Class Editor, Stentor, S.C.A., Red Cross, W.A.A., Chorus.

RALPH CRONWELL
Highland Park, Illinois
Psychology—Political Science

LOISGENE DAY
Oak Park, Illinois
Psychology
Alpha Delta Pi, Corresponding Secretary, Forester, Parent's Day Committee.

ROBERT DEIBLER
Waukegan, Illinois
Physics—Chemistry
Independent Men's Club, Sigma Pi Sigma.

PATRICIA DORSEY
Elgin, Illinois
English
Gamma Phi Beta, Vice-President, Panhellenic, Secretary, Treasurer, Stentor, Woman's Editor, W.A.A., Red Cross, Tusitala, Editor.

THOMAS DRINKWATER
Chicago, Illinois
Chemistry
Purdue University
Independent Men's Club.

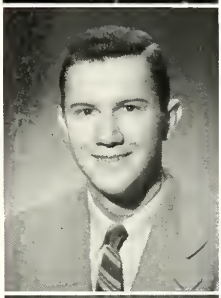

ROBERT H. DUNDAS
Lake Forest, Illinois
Economics
Illinois Institute of Technology, Photography-Movies, Kappa Sigma.

BARBARA DUTTON
Oak Park, Illinois
English and Psychology
Alpha Delta Pi, Freshman Dance Committee, Stentor.

JOHN FAASSEN
Zion, Illinois
Economics

MARGARET FLOOD
Gurnee, Illinois
Psychology
Alpha Delta Pi, Vice-President, Treasurer, Forester, Copy Editor, Editor, Stentor, W.A.A., Vice-President, Alpha Lambda Delta, President, Junior Class, Vice-President, Red Cross, Kappa Alpha, W.S.G.A., Student Center, Emma O. Haas Award, Senior Class, Secretary, WHO'S WHO.

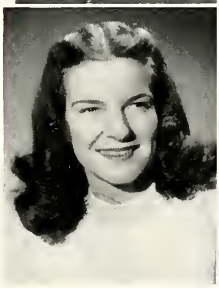

RAY GENOVESE
Chicago, Illinois
History
Digamma Alpha Upsilon
Garrick Club, Football, Intramural Sports, Lettermen's Club, President, Student Center Committee, Education Club.

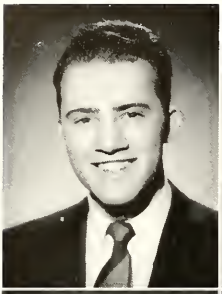

STEVEN GITTLER
Chicago, Illinois
Psychology
Wright Junior College, Independent Men's Club, Pi Alpha Chi, S.C.A., String Ensemble.

GERALD GLYNN
Lake Forest, Illinois
English
Independent Men's Club, Social Chairman

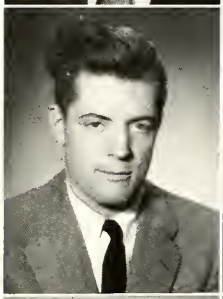

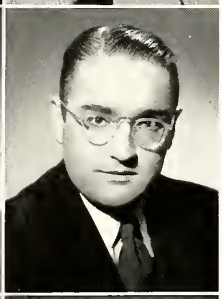

ALONZO GOODRICH
Winnetka, Illinois
Economics
Independent Men's Club, Baseball, Lettermen's Club.

CHARLES GREGG
Chicago, Illinois
History
Independent Men's Club, Vice-President, Intramural Sports.

JOANNE HAMER
Rockford, Illinois
Psychology
Alpha Xi Delta, Vice-President, Stentor, W.S.G.A., Vice-President, S.C.A., W.A.A. Student Center, Chapel Committee, Vocational Guidance Committee, Food Committee.

JUDITH HARVEY
New Rochelle, New York
History
Alpha Delta Pi, Panhellenic, Stentor, W.A.A.

JUDITH HAWKES
Peoria, Illinois
French
Phi Sigma Iota, Red Cross, French Club.

ROBERT HEINZE
Santa Monica, California
Economics
Digamma Alpha Upsilon, Intramural Sports.

BETTY HENNESSY
Tujunga, California
English—Speech
Alpha Delta Pi, President, Alpha Lambda Delta, Freshman Cup, Garrick Club, Pi Alpha Chi, President, Tria, Kappa Alpha, Mixed Chorus, Women's Glee Club, Panhellenic, Ensemble, Homecoming Queen, WHO'S WHO.

MAURICE HESTERMAN
Lake Forest, Illinois
Business Administration, Digamma Alpha Upsilon, Garrick Club.

WILLIAM HOLLIS
Winnetka, Illinois
Sociology
University of Michigan, Kappa Sigma, Art Club, President

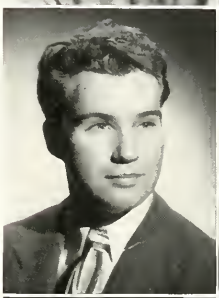

LOIS HOLLOWA
Evanston, Illinois
Psychology
Penn Hall, Independent Women's Club.

RICHARD HOUGH
Winnetka, Illinois
Economics
Independent Men's Club.

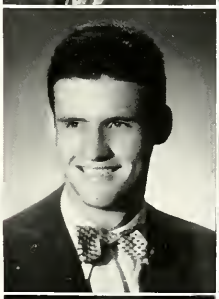

PATRICIA HOWARD
Chicago
Psychology
Alpha Xi Delta, Treasurer, W.A.A., Board, Beta Beta Beta, Secretary, Forester, Women's Sports Editor.

DOROTHY HUGGET
Flassmoor, Illinois
Sociology
Chi Omega, Secretary, Red Cross, W.A.A. International Relations Club

CLARENCE JADRICH
Waukegan, Illinois
Economics
Independent Men's Club.

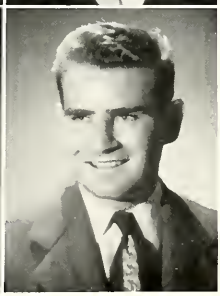

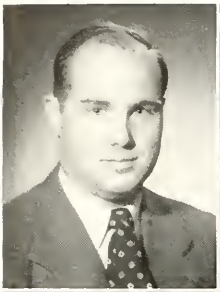

HERBERT JOHNSON
Kansas City, Missouri
Business Administration
Independent Men's Club, Football, Tennis, Ski Club.

NORMAN JONES
Wilmette, Illinois
Political Science—Economics
International Relations Club, President, Alpha Sigma Kappa.

ALBERT KALOUSTIAN
Waukegan, Illinois
Business Administration
Independent Men's Club, Secretary, Treasurer, Student World Federalists, International Relations Club, Economics Club, Vice-President, Homecoming Committee.

SUE KASTLER
Racine, Wisconsin
English
Chi Omega, Vice-President, Stentor, News Editor, Editor, Forester, W.A.A., Garrick, Student Council, Secretary, Chorus, S.C.A., WHO'S WHO, Publicity Staff.

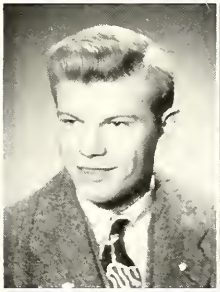

EDWARD KEEN
Mundelein, Illinois
English
Digamma Alpha Upsilon, Football, Baseball, Stentor, Sports Editor, Forester, Letterman's Club.

RAY KIBORT
North Chicago, Illinois
Physics
Phi Pi Epsilon.

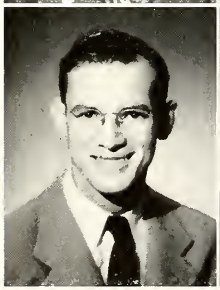

JAMES KING
Green Bay, Wisconsin
Business Administration
Digamma Alpha Upsilon, Treasurer, President, Interfraternity Council, President, Iron Key, W.S.S.F., New Student's Day Committee, Student Council, Phi Eta Sigma, President, WHO'S WHO.

JOHN KIRKLAND
Elgin, Illinois
History
Kappa Sigma, Vice-President, Basketball Manager, Parent's Day Committee, Intramural Board, "Junior Miss".

VIRGINIA KISSEL
Chicago, Illinois
Biology
Alpha Delta Pi, W.A.A., Stentor, Forester, S.C.A., Red Cross, Education Club.

HAROLD LARSEN
Modesto, California
Economics
University of California, Kappa Sigma, Junior Prom Chairman, Basketball, Johns-Manville, Food Committee, Junior Prom King.

ROBERT LEFORGE
Chicago, Illinois
Physics
Independent Men's Club, Sigma Pi Sigma.

WILLIAM LIGHTBODY
Lake Forest, Illinois
Business Administration
Digamma Alpha Upsilon.

ROBERT LINEBERGER
Long Beach, California
Economics
University of Chicago, University of California, Johns-Manville.

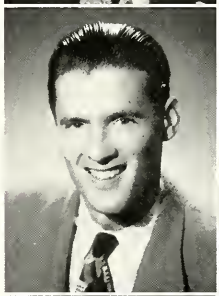

RICHARD LINNEEN
Lake Bluff, Illinois
Economics
University of Illinois, Independent Men's Club.

THOMAS LINNELL
Minneapolis, Minnesota
History
Phi Pi Epsilon, Secretary, President, Student Council, Garrick Club, Student Center, Debate Team, Red Cross.

ROSINE LOSHKAJIAN
Aleppo, Syria
Psychology
American Junior College for Women, Beirut, Lebanon, Keuka College, Independent Women's Club, Glee Club, Choir, S.C.A.

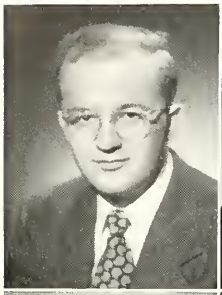

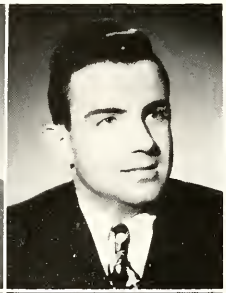

ARTHUR LUNDGREN
Lake Forest, Illinois
Business Administration
Cornell College, Ohio State University, Independent Men's Club, Vocational Guidance Committee.

EDWARD MADDEN
Chicago, Illinois
Psychology
Wright Jr. College, Alpha Sigma Kappa, Secretary, Intramural Sports, S.C.A., Chapel Committee, Forester, Red Cross, Psychology Dept. Assistant, Education Club, Tusitala, International Relations Club, Stentor, Food Committee.

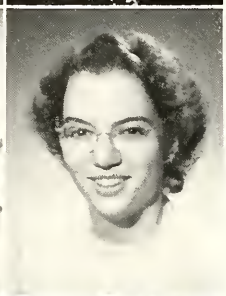

BETTY ROLLMAN MANTHEY
Green Bay, Wisconsin
Spanish
Alpha Delta Pi, Student Council, W.S.G.A., W.A.A., Vice-President, Cheerleader, Garrick Club, Stentor, Forester, Freshman Dance Committeee, Student Counselor.

MARY LOIS MARCAL
Racine, Wisconsin
Sociology
Chi Omega, W.A.A., S.C.A., International Relations Club, Stentor, Forester.

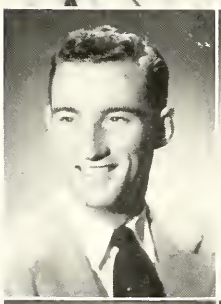

PHILIP MARK
Swayzee, Indiana
Business Administration
Phi Pi Epsilon, Secretary, Athletic Board, Secretary, Garrick, President, Homecoming Committee, Chairman, Parent's Day Committee, Baseball, Intramural Football, Lettermen's Club WHO'S WHO.

MARIAN MARLIN
Park Ridge, Illinois
Sociology
Alpha Xi Delta, Corresponding Secretary, Student Center, Chapel Committee, W.A.A., North Park College, Religion in Life Week, Co-chairman.

BETTY MARTIN
Northfield, Illinois
Political Science

JOHN MATIJEVICH
North Chicago, Illinois
English
Independent Men's Club.

ED MAWMAN
Lake Bluff, Illinois
Political Science
Digamma Alpha Upsilon, Stentor.

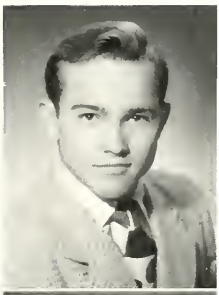

JAMES MILLHOUSE
Chicago, Illinois
Economics
Drake University, Digamma Alpha Upsilon, Baseball, Lettermen's Club, Intramural Sports.

JANE MOORE
Chicago, Illinois
English
Mundelein College, Alpha Xi Delta, Forester, Red Cross.

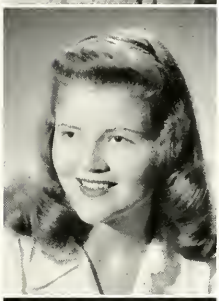

VINCENT MOORE
Chicago, Illinois
English
Northwestern University, Illinois Institute of Technology, Independent Men's Club, Glee Club, Madrigal Singers.

JAMES MORROW
Libertyville, Illinois
Economics
Independent Men's Club, Forester.

HELEN MOUNT
Rapid City, South Dakota
Political Science
Chi Omega, Chorus, Debate, International Relations Club, Stentor, Red Cross.

HELEN MUELLER
Evanston, Illinois
Biology
Alpha Xi Delta, Beta Beta Beta, Stentor, Forester.

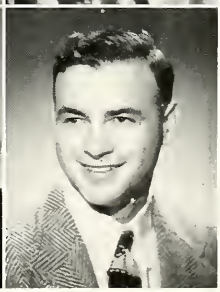

ROBERT McGONAGIL
Chicago, Illinois
Business Administration
Illinois Institute of Technology, Northwestern Technological Institute, Stentor, Business Manager, Johns-Manville, Economics Club.

VERA McINTOSH
Lake Forest, Illinois
History
Fisk University.

LOIS LENTERS NELSON
Chicago, Illinois
Biology
Alpha Delta Pi, Vice President, Pledge Trainer, W.S.G.A., President, Beta Beta Beta, Secretary, Alpha Lambda Delta, Secretary, Kappa Alpha, President, Emma O. Haas Memorial Award, Junior Class, Secretary, W.A.A., Forester, Forester Dance Committee, S.C.A., Chapel Committee, WHO'S WHO.

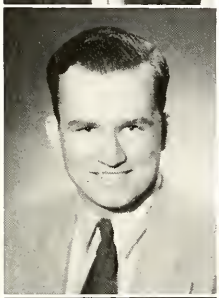

JOHN NICHOLSON
Glencoe, Illinois
Biology and Chemistry
Hamilton College, Independent Men's Club.

NANCY NOLAN
Chicago, Illinois
Music
Northern Illinois State Teachers College.

ROBERT O'MAY
Chicago, Illinois
Economics
Alpha Sigma Kappa, President, Student Council, Interfraternity Council, Lettermen's Club, Baseball Team Manager, Economics Club, Vocational Guidance Committee.

NATSU OTA
Highland Park, Illinois
Biology
Beta Beta Beta, Stentor.

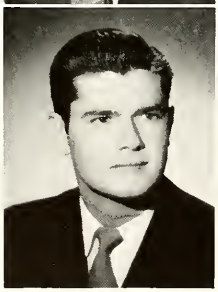

RICHARD PARK
Sarnia, Ontario, Canada
Economics
Part Huron Junior College, Kappa Sigma, Band, Pi Alpha Chi, Johns-Manville.

JEANNE PEARCE
Orange, California
English
Whittier College, Chi Omega, Treasurer, Student Council, Garrick, Property Manager, Parent's Day Committee, W.A.A., Red Cross, Stentor, Forester, S.C.A., Senior Class, Treasurer.

HOWARD PESKATOR
Waukegan, Illinois
Chemistry and Biology
Independent Men's Club, Secretary, Beta Beta, Beta, Vice-President, Student Council.

ALEX PIRIE
Highland Park, Illinois
Business Administration
Independent Men's Club, Secretary, Tennis.

JEROME POWERS
Green Bay, Wisconsin
Biology
University of Michigan, Digamma Alpha Upsilon, Football, Most Valuable Player Award, Football, Basketball, Lettermen's Club, Vice-President, WHO'S WHO, Typical Bay, 1947.

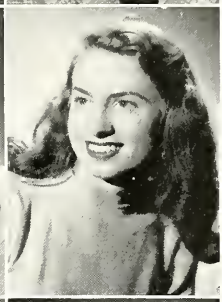

DORIS REAM
Highland Park, Illinois
Psychology
Grinnell College, Northwestern, Alpha Xi Delta.

RUTH REISMAN
Chicago, Illinois
Sociology
Alpha Delta Pi, Secretary, W.A.A., Stentor, Forester, Art Editor, Freshman Dance Committee, Tusitala, Sociology Club.

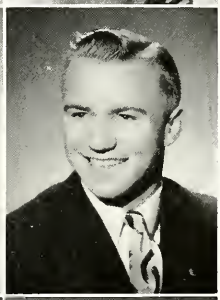

WILLIS RUNNE
Winnebago, Illinois
Economics

WILLIAM SANDON
Santa Ana, California
Business Administration
Santa Ana Junior College, Kappa Sigma, Treasurer, President, Johns-Manville, W.S.S.F.

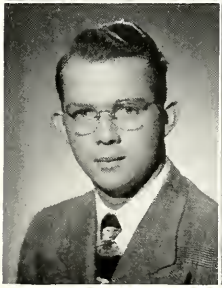

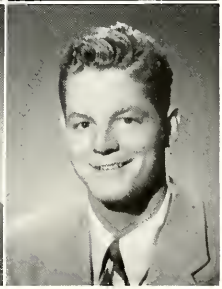

EDWARD SAWYER
Park Ridge, Illinois
Economics
Digamma Alpha Upsilon, Golf, Letterman's Club, Stentor, Sophomore Class, President

LOIS SCHLEEVOGT
Ottawa, Illinois
Psychology
Gamma Phi Beta, Treasurer, Stentar, Forester Weekend, W.A.A., Secretary, Red Cross, Chapel Committee.

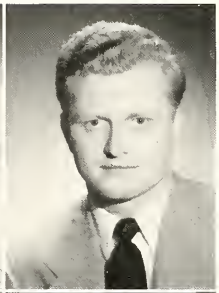

GEORGE SCHMAUSS
Rockford, Illinois
Psychology
Kemper Military, Alpha Sigma Kappa, Intramural Football, Baseball.

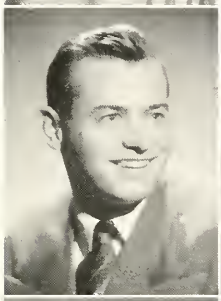

WILBUR SCHRAM
Chicago, Illinois
Business Administration
Alpha Sigma Kappa, Treasurer, Parent's Day Committee, Intramural Sports, Food Committee.

ESTHER SCILLIAN
Zion, Illinois
English
Independent Women's Club.

CAROL SEARS
Sycamore, Illinois
English
Alpha Xi Delta, Vice-President, Secretary, Stentar, W.S.G.A., W.A.A., Parent's Day Committee.

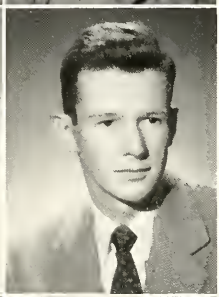

JOHN SMART
Winnetka, Illinois
Economics
University of Michigan, Independent Men's Club.

LILA SPANNENBERG
Chicago, Illinois
Spanish
Chi Omega, Pi Alpha Chi, President, Phi Sigma Iota, Vice President, Student Center, Chairman, Trio, Madrigal Singers, Glee Club, Chorus, International Relations Club, President, W.A.A., Stentar, Pan Hellenic Council, Junior Class, Treasurer, WHO'S WHO.

SUE SPITZ
Glencoe, Illinois
Art
Independent Women's Club.

CAROLYN SPIWAK
Ottumwa, Iowa
Psychology
Independent Women's Club, W.A.A., Stentor, Forester, International Relations Club, Secretory, Homecoming Committee, W.S.S.F.

BARBARA STAKEL
Ishpeming, Michigan
Psychology
Gamma Phi Beta, Corresponding Secretary, Stentor, Red Cross, Forester, Faculty Editor, Education Club.

CARL STEIN
Evanston, Illinois
Economics
Kappa Sigma.

FRANK STURTEVANT, JR.
Evanston, Illinois
Chemistry and Biology
Alpha Sigma Kappa, Pledgemaster, Social Chairman, Beta Beta Beta, Stentor, Forester, Forester Dance Committee, International Relations Club, W.S.S.F., Education Club, Forester Club, Dramatics.

ALAN TAYLOR
Kenosha, Wisconsin
Business Administration
Digamma Alpha Upsilon.

JEAN THOMAS
Waukegan, Illinois
English
Independent Women's Club, Pi Alpha Chi, Education Club, President, Stentor, Forester, Choir, S.C.A., Vocational Guidance Committee.

LEONARD TYRRELL
Toronto, Ontario, Canada
Economics
University of Toronto, Kappa Sigma, Secretary, S.C.A., Economics Club, Johns-Manville, Intramural Sports.

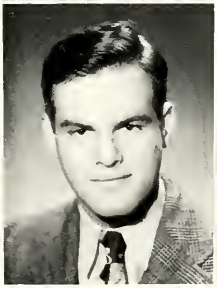

WALLACE VANCE
Winnetka, Illinois
Business Administration
Independent Men's Club.

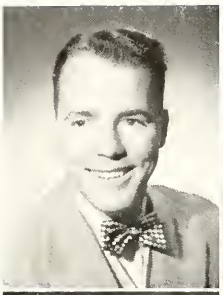

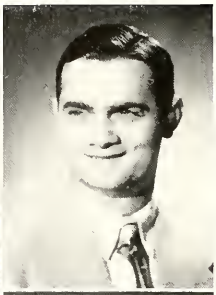

WILLIAM VAN KEUREN
Park Ridge, Illinois
Business Administration
Cornell, Northwestern, Independent Men's Club, Forester, Photographer, Stentar, Publicity Staff, Photographer.

HOWARD WADLEY
Highland Park, Illinois
Biology
Independent Men's Club, Football, Baseball, Lettermen's Club, Beta Beta Beta.

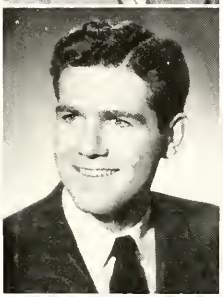

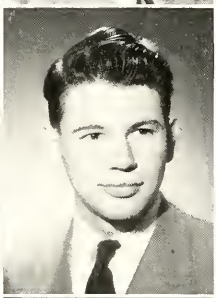

KENNETH WARREN
Kalamazoo, Michigan
English
Kalamazoo College, Kappa Sigma, President, S.C.A., Vice-President, Treasurer, Debate, W.S.S.F., Chapel Committee, Student Religion and life Committee, Chairman, Vocational Guidance Committee, Chairman, Senior Class, President.

ROBERT B. WEBER
Chicago, Illinois
History
Digamma Alpha Upsilon, Baseball, Intramural Sports, Band, Mixed Chorus, Men's Quartet, Pi Alpha Chi, Vocational Guidance Committee.

ROBERT WIDEMAN
Chicago, Illinois
Business Administration
Alpha Sigma Kappa, President, Baseball, Letterman's Club, Interfraternity Council, Intramural Board.

CAROL WILSON
Seattle, Washington
English
Chi Omega, Pledge Trainer, President, Freshman Dance Committee, Chorus, S.C.A., Vice-President, President, W.A.A., Board, Outstanding Junior Woman Trophy in Athletics, Pan Hellenic Council, W.S.G.A., Secretary, Red Cross, Garrick, Business Manager, Religion and Life Week Committee, Chapel Committee, Forester, Student Life Editor, Kappa Alpha, Vocational Guidance Committee, WHO'S WHO.

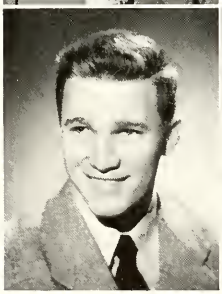

WALTER WITT
Chicago, Illinois
Economics
Digamma Alpha Upsilon, Stentar, Sport's Editor, Lettermen's Club, Basketball, Publicity Staff.

MARY EM YARNALL
Chicago, Illinois
Speech
Gamma Phi Beta, President, Pan Hellenic, President, Garrick, Vice-President, W.A.A., W.S.G.A., Stentar, Forester Dance, Chairman, Parent's Day Committee, Education Club, WHO'S WHO.

PAUL YORKSTON
Auburn, Maine
Economics
Drew University Rensselaer Polytechnic Institute, Phi Pi Epsilon, Johns-Manville, Ski Club.

LEE YOTHERS
Canton, Ohio
Psychology
Mount Union College, Independent Men's Club, Football, Lettermen's Club.

LOUISE YUEN
Vancouver, British Columbia, and Montreal, Quebec, Canada
Biology
Independent Women's Club, Beta Beta Beta.

HANS ZWANG
Chicago, Illinois
Chemistry
Independent Men's Club, Beta Beta Beta.

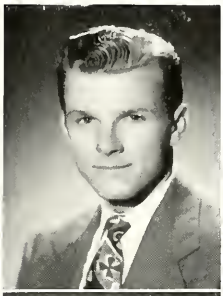

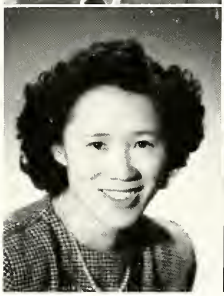
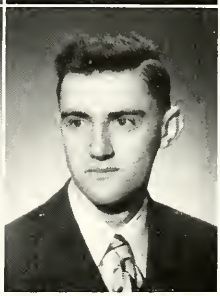

Not Pictured

ROY CRANDALL
Evanston, Illinois
Business Administration
Kappa Sigma, Junior Class, President.

FRED M. DUNN
Libertyville, Illinois
Economics

MALCOLM GYLLENBERG
Lake Forest, Illinois
Mathematics
Independent Men's Club, Phi Eta Sigma.

RAYMOND HAYES
Highland Park, Illinois
Economics
Independent Men's Club.

WALTER HENDRICKS
Zion, Illinois
Chemistry

Not Pictured

CAROL HUTCHINS
Glencoe, Illinois
Sociology
Northwestern University

RICHARD IDLER
Wilmette, Illinois
Economics
Independent Men's Club

ROBERT LILIENFIELD
Highland Park, Illinois
Business Administration
Independent Men's Club, Tennis.

EVERETT McLEAN
Elgin, Illinois
Biology
Kappa Sigma, Basketball, Emery Free Throw Trophy, Letterman's Club, Forester, Circulation Mgr., Beta Beta Beta, Homecoming Committee, Intramural Sports, basketball, baseball, football, S.C.A.

CHARLES MOLEY
Highwood, Illinois
Pre-Dental

WILLIAM MONTAGUE
Evanston, Illinois
Business Administration

OSCAR OLSON
Winnetka, Illinois
Business Administration
Virginia Polytechnic Institute.

JOHN SPARROW
Lake Bluff, Illinois
Spanish

PRISCILLA SULTLE
Highland Park, Illinois
Psychology

JEAN WALKER
Kenilworth, Illinois
English
Gamma Phi Beta

ROBERT WETTS
Green Bay, Wisconsin
Economics
Digamma Alpha Upsilon

GEORGE YOUNG
Glencoe, Illinois
Physics
Independent Men's Club.

DORIS ANN WEYL
Dearborn, Michigan
History
University of Michigan, Alpha Xi Delta, Glee Club, Forester, Stentor, Forester Dance Committee, International Relations Club, Education Club, Sociology Club.

CLASS OFFICERS

Row 1:

John Casey, Treasurer

Marion Sunderlage, Secretary

Row 2:

Walter Whitman, Vice-President

Wayne Wahler, President

Row 1: Kuligowski, B. Scillian, Knott, Spengler, M. Tess, McCarthy, Kesses, Natkin.
Row 2: Jomes, Lackie, Kirkwood, B. Larson, Osborne, Ray.
Row 3: Obenauf, Buller, Evers, Salzman, Kanatani.
Row 4: Skrinar, F. Glynn, W. Carlson, Baracani, Pounian.

Roy, Thal and Don taking advantage of the "Bench for Juniors only".

Marion and Ann help Bill with the chimes.

Future Phi Beta Kappas at work.

Marge, Pat and Helen having coffee shop cocktails.

Row 1: Mostrom, C. Erickson, Wilder, Weyl, K. Swanson.
Row 2: R. Hughes, Vitt, W., McAllister, Lanum, Loucks, Brunner.
Row 3: Hunyard, R. Meyer, Montague, Steele, Herrmann, F. Drinkwater.
Row 4: Schrik, J. McAllister, J. Campbell, Strong.

Ask the man who owns one.

Leap year has its advantages.

Row 1: Moran, Alexander, Morten, E. Roessler, B. Miller.
Row 2: J. Larson, Lowell, Arata, Greenhaw, Hunt, Rundquist.

Row 1: Beidler, Jennings, Cardio, Henneman, M. Glenny, Yopp, Montgomery, O'Dell, Harris.
Row 2: Gennaro, Cousins, Parigini, Dahms, Abernathy, McEwen, Bittinger.
Row 3: Klema, G. Nelson, C. Vance, N. Hahn, Kohlsaat.
Row 4: Eide, Mihalic.

Klineman, Philipsborn and Youngs on the steps of knowledge

Alby, Marian and Lynn start the Lois laundry brigade

Row 1: Sunderlage, Rutt, Wallach, Lawton, Scandroli, Monahan, Kerber, L. Smith, Bowman.
Row 2: W. Parker, Wahler, Kostyk, Vinik, Szatkowski, O. Fladeland, R. Bishop, Whitman.
Row 3: Shoemaker, McCabe, K. Rasmussen, J. Casey, Beglen, Lumpp, Piche, Glaser, O'Rourke.

Shirley and "Foo" look pretty sharp—but we bet they didn't get much grass cut.

Marion and Gale must be taking a "break" from some library studying time.

CLASS OFFICERS

Row 1:

Pete Meyer, President

Annette Raymond, Secretary

Row 2:

Elizabeth Van Antwerp, Treasurer

Austin Hansen, Vice President

Bridge, knitting and talking—all in a day in the Chi O annex.

Row 1: B. Hahn, Randall, Bayle, J. Johnston, Cochran, Gunnersan.
Row 2: Cable, J. Brausch, McFarland, Kerrihard, Straker, Baruffi.
Row 3: Randby, A. Schultz, Hansen, Linville, Swanson.

Row 1: Stiles, Gallup, VanAntwerp, Cliff, Niemi, Tragos.
Row 2: Nickaley, J. Alleman, Lenzini, Lynn, Donald, Wagner.
Row 3: O'Meara, Kasian, Walsh, Crasswellar, Baer.

A letter a day might help keep the blues away.

Posin'.

Row 1: R. McCabe, L. Westland, Gosling, Kraft, B. Peterson.
Row 2: Sullivan, Creagh, Rask, Appleby, Hoague, W. Krueger.
Row 3: Jansen, R. Erickson, Brefeld, Leuenberger, Tiernan, J. Potts.

Watch out, Jim, you're behind the eight ball.

Bill, Morilyn, Bobbie and Bill welcome you to the Coffee Shop.

Never underestimate the pawer of a waman, Jim.

Mitch and Pete give that Pepsodent touch.

Row 1: Le Marr, N. Rossler, Truman, Hoak, B. Smith, Beatty, Ousley.
Row 2: Ernsting, Vanyek, Klinetab, Edwards, Lahme, Jenstrom, Bugay.
Row 3: C. Bulger, Manion, Brailsford, McDaniel, S. Miller, Luce, W. Casey.

Who has a nickle?

Three sophomores present the old and the new look at LFC

Row 1: Corsgreen, Stevens, Thurston, Morrison, Hibbert, Horwath, Miltenberger, Pehlke.
Row 2: Schrier, P. Meyer, Zjawinski, Pidcoe, Manasse, Woodall, R. Swanson, Voughn.
Row 3: Baumbach, Oltendarf, Hagopian, Haraburd, Icaza, Hinesley, Eisenberg, Finnell.
Row 4: R. Sigel, A. Davis, Breytspraak, Uhl, Coats, Irvin, Schwuchow.

Row 1: Ingram, Negro, Kolian, Kint, Keine, Parnell.
Row 2: Toney, Szech, Fletcher, MacArthur, Kjellstrom.
Row 3: J. P. O'Leary, Volpe, McCann, Hameister, B. Davis, Johns.

Off for a mid-winter skating whirl.

CLASS OFFICERS

William Johnston, President

Mary June Sweeney, Secretary

Theodore Broecker, Vice President

The happy smiles must mean the end of term papers.

Lilyan and Rosemary totin' lumber.

Row 1: Brush, Nehaus, S. Westlund, Gottschalk, Shomo, Morris, Hoffman, Detwiler.
Row 2: Lindenmann, Oswald, M. J. Hamer, P. Lane, Barton, DuFraine, C. Newton, Duncan, E. P. Bishop
Row 3: Neave, Nehmer, Brizzolara, Broecker, Magnuson, Blean.

Three freshman girls take out time between classes to smile for the camera.

Freshman class members. Row 1: Hass, Weisbach, Hall, F. Yarnall, M. Wilson.
Row 2: Schimmelpfeng, Murchie, Vinje.

Row 1: Schwennecker, Mayo, Bitter, D. Swanson, S. Day, Coruthers, Densmore.
Row 2: Drust, Baffes, Tenny, Kastner, Silvermon, McGhie, Josefson, Coesar, Harrington.

Row 1: D. Johnson, Craig, Thede, Ehard, Allerton, Rush.
Row 2: Marrill, Goodwin, Barickman, McElwain, Kilsberg, C. Litchfield, Kuhar, Starr, Gunther.
Row 3: Hallstron, Blang, I. Smith, Perzigian, A. Ward, Austin, Joyce Runge, Thampson, Chadwick.

Caralyn gives a mean Alabama hook to Lynn.

TheaNelle and Joan tackle the freshman social science reports.

Row 1: Barth, F. Parker, Nyberg, Koufhold, J. Stewart, Tomlinson.
Row 2: Edmonds, Allport, Kordick, Chen, Donford, Prusha, B. Becker, Jankers, Joan Runge.
Row 3: Crohn, Griwenka, Smitha, Cackovic, A. Larson, Glaman, Spoeth.

A musical interlude.

Must be an important program Zeke's putting on.

An after-Commons chat between three men.

The all important sign-out time at Lois Hall.

Row 1: Lopachin, Eagle, Chesnutt, Babb, L. Newton, W. Franzen, Hart, C. Swanson.
Row 2: P. Smith, Payson, McCrary, Prange, Gulledge, Weiblen, Beck, Johannesen, Borgeson, Madson.
Row 3: Whyte, Knox, Stamberg, Banks, J. M. O'Leary, Dunbar, L. Anderson, Atterberry.

Row 1: Szcygielski, Cook, A. Fischer, Kotzler, Dillon.
Row 2: Weinress, Bailey, B. Glenny, Hoesly, Cummings, Coffeen, Roesch, Goode.
Row 3: Sorenson, Scandrett, Hofner, Beiger, Aurond, Sonnenburg, Dowdall, Hubbard, Dobbe.

How about a loan, Chuck?

Between class intermission.

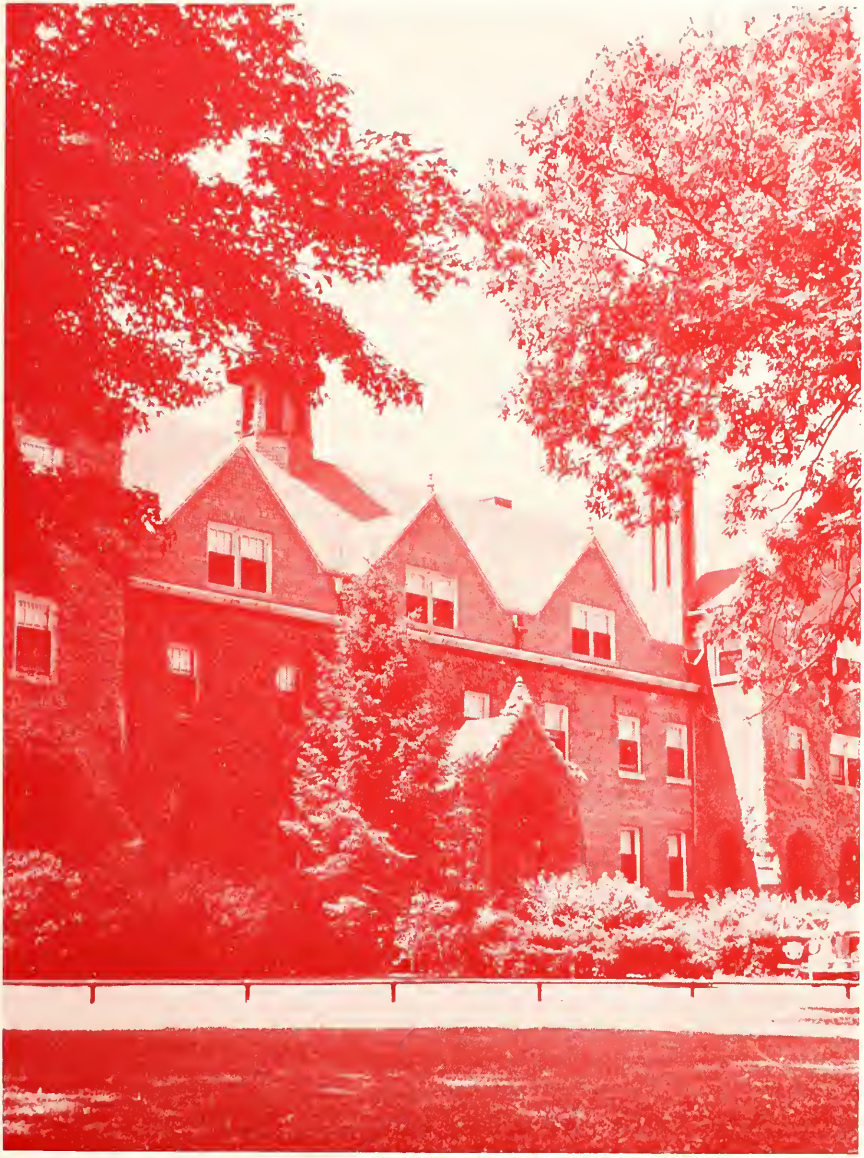

Organizations

Organizations

EXTRA-CURRICULAR organizational activity plays an important part in the life of many Lake Forest students. These organizations are diversified in character and scope, ranging from the academic special studies groups to the social sororities and fraternities, but from among them each student may be certain of finding one or more which suits his particular interests and talents.

Most highly regarded among the organizations on the campus are the honoraries. Membership in Kappa Alpha for women and Iron Key for men carries high prestige; election to them being determined by a high level of scholarship and leadership. Sigma Eta is an honorary scholastic fraternity, equivalent to Phi Beta Kappa, and for freshmen men and women there are Phi Sigma Eta and Alpha Lambda Delta, both based on scholastic achievement. Election to "Who's Who" in American Colleges and Universities" is another attainment. Seniors are selected for this honor on a basis of leadership, scholarship and character. Beta Beta Beta, Phi Sigma Iota and Pi Alpha Chi acknowledge those who have met certain requirements and done superior work in biology, foreign languages and music respectively.

The two most powerful governmental organizations on campus are the Student Council and Women's Self-Governing Association. The former is the governing board for all enrolled students, while the W.S.G.A. is a separate governing body for resident women.

The student publications provide experience for students interested in journalism and in writing. Handicapped during the war years, the Stentor, student newspaper, Tusitala, the literary magazine, and the Forester have made a comeback. They have received much faculty as well as student support.

Students interested in dramatics or stagework may qualify for the Garrick Club. The Student Christian Association and the International Relations Club are representative of groups providing for discussion of current issues.

The Greeks and Independents add much to the social life of the campus. Their friendly competition engenders a motivating force to many college events. The Greeks are governed by the Pan-Hellenic Council for the sororities and the Interfraternity Council for the fraternities.

Pan Hellenic Council

Row 1: B. Smith, Dorsey, M. Yarnall (President), Spannenberg.
Row 2: M. Glenny, Knott, L. Smith, Scandroli.

Interfraternity Council

Row 1: Carlin, King, (President) Warren.
Row 2: O'May, Bussone, Strong, Linnell, Litchfield.

Alpha Delta Pi

Row 1: James, Weiblen, Horvey, Chadwick, Linn, Kesses, Dutton, Boumbach.
Row 2: Monthey, Prange, Gunther, Ousley, Barton, P. Lane, Bischoff, Kissel, Danford, Sweeney.
Row 2: Brush, McCrary, Miltenberger, Pehlke, L. Day, L. Nelson, Hennessy, Flood, Reisman, Henneman, Harris.
Row 4: Kreager, Campbell, Swanson, Caruthers, Joan Runge, Joyce Runge, Caesar, Kjellstrom, Holmes, B. Smith, Montgomery, S. Nelson, Griwenka.

ALPHA DELTA PI, founded at Wesleyan college, Macon, Georgia, in 1851, was chartered at Lake Forest in 1936 . . . Sorority and pledge scholarship cups were both won this year by Alpha Delta Pi . . . Margaret "Gary" Flood was editor-in-chief of the 1948 FORESTER . . . Other editorships were held by Lucille Bischoff, photography editor; and Ruth Reisman, art editor . . . Gary also served as sorority treasurer, senior class secretary, and on the WSGA dance committee . . . President Betty Hennessy was elected 1947 Homecoming queen . . . Betty was also president of Pi Alpha Chi, and a member of the college voice trio . . . Thalia Kesses was named most typical girl by Lake Forest students at the annual FORESTER dance . . . Thal was president of the Art Club during the second semester . . . WSGA officers included Lois Lenters Nelson, president; Lucille Bischoff, vice-president, and general chairman of the annual turnabout . . . Bish was co-chairman of the Food Committee . . . Cheerleader Betty Rollman Manthey served as vice-president of WAA . . . Pledge Mary June Sweeny was elected secretary of the freshman class . . . Kay Swanson held a similar position in Phi Sigma Iota . . . College's Who's Who included A.D.Pi's Gary Flood, Betty Hennessy, and Lois Lenters Nelson . . . Other officers for the year were secretary Ruth Reisman, corresponding secretary Loisgene Day, and rushing chairman Peggy Knuth . . . Highlights of the year for all the girls were the pledge dance at the Stevens and the dinner at the Chateau.

Alpha Xi Delta

Row 1: Roesch, Oswald, B. Glenny, S. Westlund, S. Day, Jeannine Hamer, Becker, Madson, Harrington.
Row 2: Weyl, Grose, Wilder, Morrison, M. Glenny, L. Westland, Mador, N. Wilson, Knott, Ream.
Row 3: Cunningham, Sears, Spengler, Stamberg, Morrill, Jo Hamer, Marlin, H. Mueller, Andres, Moore.

BETA ZETA chapter of Alpha Xi Delta was the first national sorority at Lake Forest college . . . Alpha Xi was founded at Lambard college in 1893, and was chartered here in 1932 . . . Officers for this year were: Marian Glenny, president; Jo Hamer, vice-president; Phyl Spengler, treasurer; Ruth Wilder, recording secretary; Marion Marlin, corresponding secretary; Joyce Marrison, historian; and pledge trainer, Harriet Grose . . . Marion was a member of WSGA, WAA and Pan-Hellenic . . . Jo served as president of WSGA, and was active in WAA . . . Phyl was a member of the 1947 Parent's day committee . . . Ruth was president of LFC Red Cross chapter, vice-president of Beta Beta Beta, treasurer of WAA, and on the junior prom decoration committee . . . Joyce was a member of Alpha Lambda Delta, and the TUSITALA and STENTOR staffs . . . Harriet and Marion were WAA members . . . Harriet headed the Alpha Xi committee for the Alpha Xi-Alpha Sig weekend . . . Pat Howard was secretary of Tri Beta . . . Freshman dance committee members included Betty Becker and Judy Madson . . . Gale Knott and Marian Glenny also served on the Pan Hellenic council . . . Gale was on the WSGA dance Committee, and Marian was the 1947 Homecoming queen candidate . . . Joan Oswald was STENTOR typing manager . . . Nancy Wilson and Neenah Stamberg were members of Garrick players . . . On February 15 all the girls assisted in the organization of the Mother's Club.

Chi Omega

Row 1: Hoesly, Hall, Shomo, Reinier, Mount, Lowton, Keine, Edmonds.
Row 2: Blean, Goodwin, Marcal, Durand, Densmore, Coss, Scandroli, C. Hughes, Stiles.
Row 3: Rossler, Thurston, Beotty, Van Antwerp, Jennings, C. Wilson, Kastler, Pearce, Huggett, Beidler, Mitchell.
Row 4: Yopp, L. Anderson, Bjorklund, Raymond, C. Litchfield, Gosling, MacArthur, Dunbar, Spannenberg, Fletcher, Grimm, Gallup, Laubscher, Jensen, Spanggord.

CHI OMEGA celebrated its tenth anniversary at Lake Forest College this spring . . . Chi Omega was founded at the University of Arkansas in 1895, and the Lake Forest chapter was chartered in 1938 . . . The year's activities began with winning the sorority float competition at Homecoming . . . Sue Kastler as STENTOR editor-in-chief had Laura "Kansas" Jennings, feature editor; Lynn Beidler, campus editor; and Helen Mount, copy editor as co-workers . . . "Kansas" was also copy editor of the FORESTER, and a member of TUSITALA staff . . . Garrick players for the year were Ginny Gosling in "The Male Animal", and Carolyn Scandroli in "State of the Union" . . . Annette "Nicky" Raymond won the Women's State Oratory contest . . . Nicky was secretary of the sophomore class and Betty "Twerp" Van Antwerp was treasurer . . . President Carol Wilson presided as head of SCA, secretary of Kappa Alpha, and a member of WAA board . . . Sue Kastler, vice-president, served as secretary of Student Council . . . Linda Anderson was initiated into Alpha Lambda Delta, and Doris Beatty was vice-president of that organization . . . Girl's intramural sports cups in volleyball, basketball and bowling were won by Chi Omega . . . Rushing chairman Lila Spannenberg was president of Student Center, and vice-president of Phi Sigma Iota . . . Lynn Beidler was vice-president of WAA, and Lyn Hughes served as secretary of the Art Club . . . Senior class treasurer was Jeanne Pearce . . . Sue Kastler, Lila Spannenberg, and Carol Wilson were member of Who's Who.

Gamma Phi Beta

Row 1: Barickman, McElwain, Cummings, Kordick, Coffeen, Hoffman, Kolian, Kint, Hahn, McGhie.
Row 2: Wallace, Franzen, McNabb, Bishop, Stakel, M. Yarnall, Schleevogt, Dorsey, Bowman, L. Smith, Hibbert.
Row 3: Mastrom, Stevens, Grogan, Pickett, Irvin, Johnston, Holland, Carsgreen, F. Yarnall, Palmer, Randall, Cochran, B. Mueller, Boyle, Gunnerson.

GAMMA PHI BETA, founded at Syracuse university in 1874, was Lake Forest's second national sorority . . . It was chartered here in 1934 . . . Gamma Phi officers were leaders in the year's activities . . . President Mary Em Yarnall was chairman of the FORESTER dance committee, vice-president of Garrick, president of Pan Hellenic, active in WAA, WSGA, the Education club, and was a member of **Who's Who** . . . Pat Dorsey, vice-president, was editor of **Tusitala**, secretary-treasurer of Pan-Hellenic, and a member of WAA and the New Student Day Committee . . . Barbara Stakel, secretary, was chairman of the Gamma Phi-Digam week-end, a member of the Education Club, and on the staffs of the STENTOR and FORESTER . . . Treasurer Lois Schleevogt was secretary of WAA, Chapel Committee, and the Gamma Phi candidate for Typical Girl . . . Marjorie Ott had the lead in "Dear Ruth", Garrick's new student production . . . Marilyn Kordick was in the "Dear Ruth" cast . . . Sally Kint had the woman's lead in "State of the Union" . . . Sally was chairman of the annual Red Cross drive at LFC . . . Emalou Bishop, Homecoming queen candidate, was secretary of Garrick and President of WAA . . . Junior class secretary was Marion Sunderlage . . . Dolores Kolian was chairman of the homecoming float committee . . . Rushing chairman Lee Smith was a member of WSSF, SCA, Pan-Hellenic, Art Club, and the committee for Religious Emphasis week.

Independent Women

Row 1: Benish, Morris, Banks, O'Leary, Du Fraine, Tiss.
Row 2: Jankers, Kirkwood, D. Brausch, Tess, Kleinman, Hook, Parnell, Kuligowski.
Row 3: Weinress, Alexander, Loshkajian, Weisbach, Bishop, Cliff, Glaman, Biang, Morten, Duncan, Monahan.
Row 4: Horwath, Prusha, Murchie, Beck, Kilsberg.

INDEPENDENT Women's Club elected Avis Klineman, of Chicago, as their president for the first semester of the 1947-48 school year . . . Assisting her were Betty Hook, vice-president; Ruth Swanson, secretary; and Dorcas Brausch, treasurer . . . First semester activities included co-sponsoring with the IMC's on the "Winter Whirl" dance and the second annual "Dream Date" raffle . . . Shirley Parnall, a member of the Art club, was chairman for the Homecoming float, "Bowl 'Em Over" . . . New initiates into Pi Alpha Chi, honorary music fraternity, were Lorene LaBelle and Shirley DuFraine . . . Arlene Cliff, Eleanor Dilts, Anita Chen, and Lorene LaBelle were initiates of Alpha Lambda Delta, honorary scholastic organization for freshman women . . . Queen candidates included Sue Spitz for Typical Girl, Lydia Bitter for freshman queen and Elaine Smitho for homecoming queen . . . Jean Thomas was elected president of the newly organized Education Club . . . Jean was also a member of Pi Alpha Chi and appeared in several Garrick plays . . . Marion Kirkwood served as vice-president of the Education club . . . Second semester officers were headed by Betty Hook . . . her slate of assistants were: LaVergne Horwath, vice-president; Ruth Swanson, secretary; and Dorcas Brausch, treasurer . . . Marion Morris served as Student Center representative for the year . . . Tri Beta members included Dorcas Brausch, Lorene LaBelle and Marion Kirkwood . . . Dot Truman captained the 1948 intramural baseball team . . . Several teas were given by IWC members for new students at Lake Forest throughout the year.

Alpha Sigma Kappa

Row 1: Kasian, Leuenberger, Coats, Monn, Tuffy, Nehmer, Johnson, Rossler, Cable, Lahme, Lubera, Thede.
Row 2: Brabant, Sturtevant, Wideman, Albrecht, O'May, Strong, Schram, Lewandowski, Schmaus, Gutnik, Stade.
Row 3: Bugay, Joslyn, Salzmon, Ray, Lowell, Vinje, Ernsting, Price, Campbell, Borg, McEwen, Jungles, Vanyek, Pidcoe, Madden.

FOUNDED in 1927, Alpha Sigma Kappa is the youngest fraternity at Lake Forest . . . Bob O'May led the slate of Alpha Sig officers for the first semester . . . Bob was also Student Council representative . . . Frank Strong served as vice president and as the second Alpha Sig representative to Student Council . . . Secretary Bob Albrecht was a member of the Student Center Committee, and also fraternity pledgemaster . . . Other first semester officers included George Sweeny, scribe; and Bob Salzman, historian . . . The most valuable player trophy for the 1947 season was presented to George Gutnik . . . Tom "Sleepy" McEwen served on the interfraternity council for the first semester, as did Frank Strong . . . Tex Jones was elected president of International Relations club . . . Charles Mann was initiated into Sigma Pi Sigma, honorary physics fraternity . . . Chapel committee included Don Bugay . . . Frank Strong was elected second semester fraternity president . . . He again served on the interfraternity council, and was on the junior prom committee . . . Vice-president David Coats was a member of the Garrick players and appeared in several of the current season's productions . . . Treasurer Wilbur Schram was a member of the Economics Club, Parent's Day Committee, and Red Cross . . . Ted Lewandowski filled the offices of secretary and ASK publicity chairman . . . Ted was tennis team manager, and a member of the White Christmas Formal and Vocational Guidance committees . . . Frank Sturtevant was pledgemaster for the second semester . . . He was also a member of Tri Beta and Iron Key.

Digamma Alpha Upsilon

Row 1: Vitt, Allerton, Whitman, Stroeker, Dahms, Allen, Greenhow, Zjawinski.
Row 2: Rasmussen, Bishop, Mawman, Szatkowski, Bussone, Cartwright, Klinetob, Keig, Nickoley, Parker.
Row 3: McFarland, Mann, Hesterman, Heinze, Taylor, Art, Crassweller, Witt, Sawyer, Anderson, G., Kohler, Jansen, Kick, Taylor, Al, Hunt, Keen.
Row 4: Genovese, Montague, O'Rourke, Anderson, M., Meyer, McCabe, Piche, Geske, Weber, R. B., Nelson, R. A.; Lanum, Swanson.

DIGAMMA ALPHA UPSILON fraternity was granted a charter by the college in the spring of 1906 . . . Winning the fraternity float competition at Homecoming began the year's activities . . . Pete Bussone was president of Student Council and senior class vice-president . . . Junior class officers included Wayne Wahler, president; Windy Whitman, vice-president; and John Casey, treasurer . . . Keith Nickoley was elected Junior Prom King . . . STENTOR editorships were held by Bob Lanum, news editor; Jim Crassweller, city editor; Ed Keen, sports editor . . . Dick Tomlinson was STENTOR circulation manager . . . Lettermen's Club officers included Ray Genovese, Mike Powers, Allan Greenhow and Wayne Wahler . . . Mike was elected 1947 honorary football captain . . . Wayne served as secretary of the Athletic Board of Control . . . Allan was second semester Interfraternity Council president . . . Bill Parker and Herb Glaser held offices in Phi Eta Sigma . . . Bill was vice-president of the Nuclear club, and WSSF dance committee chairman . . . Ed Keen and Jim King held offices in the Education Club and Economics Club respectively . . . Jim was first semester Interfraternity Council president, president of Iron Key, and general chairman for Parent's Day . . . Pi Alpha Chi treasurer was Fred Jansen . . . Pete Bussone and Jim King were members of the 1947-48 Colleges Who's Who . . . The men's scholarship cup was presented to the Digams on honor's day . . . First semester officers were: Pete Bussone, president; Vic Szatkowski, secretary; and Jim King, treasurer . . . Jim led the second semester roster with Vic as secretary, and Rex Dahms as treasurer.

Kappa Sigma

Row 1: Stein, Litchfield, Tyrell, Wolf, Kirkland, Hollis, Sandon, Warren, Larson, Linville.
Row 2: Ploger, Ingram, Park, Weber, Davis, Watson, Schultz, A., Schaffen, Hameister, Miller, B., Nelson.
Row 3: Hamilton, Schultz, M., Meyer, McDaniel, Casey, McCann, Bond, Johns, Weismantel, McLean, Johnston, Bulger, Miller, S., Carlson, Glynn, Behlen.
Row 4: Conzelman, Lewis, Devanny, North, Dowdall, Williams, Broeker, Buller, Moller, Irland, O'Leary, Crandall

KAPPA SIGMA was founded at the University of Virginia in 1869 . . . Alpha Chi chapter was chartered at Lake Forest in 1896 and is the only national fraternity on campus . . . Ken Warren was first semester president . . . Ken also served as president of the senior class, vice-president of SCA, and chairman of Vocational Guidance Committee . . . John Kirkland was vice-president and intramural representative . . . Master of ceremonies Tom Thayer was photographer for the STENTOR, and FORESTER . . . Len Tyrrell and Bill Sandon held the offices of Secretary and treasurer respectively . . . Bill was elected second semester president . . . Assisting him were Fred McCann, vice-president George Nelson, secretary; Robert Ploger, treasurer; and Adolph Baracani, master of ceremonies . . . Adolph was president of Lettermen's Club, and on the Athletic Board of Control . . . Class officers included Bill Johnston, freshman class president; Ted Broecker, freshman class treasurer; and Austin Hansen as vice, president of the sophomore class . . . Bob Behlen-most typical boy candidate, was Student Council representative, and school social chairman . . . Bill Hollis served as Art Club president for the first semester, and Chuck Lewis was vice-president . . . Jack Gennaro was advertising manager for the STENTOR . . . George Litchfield was first semester interfraternity Council representative . . . Second semester Interfraternity Council president was George Kerrihard . . . Jack Bulger served as treasurer of Phi Eta Sigma, and Dick Park was vice-president of Pi Alpha Chi.

Phi Pi Epsilon

Row 1: Punion, Goebel, Wambolt, Cousins, Fischer, Crohn, Uhl, Swanson, Walsh.
Row 2: Mr. Sharvy, Paragini, Bruno, McAllister, Linnell, Carlin, Marboch, Schrinar, Barker, Waits.
Row 3: O'Meara, Meyer, Katzler, Mark, Tracy, Tiernon, Beglen, Bergman, Alleman, Hunyard.
Row 4: Peterson, Hodgen, Brausch, Hunter, McKenzie, Baer, Rundquist, Yorkston.

PHI PI EPSILON, celebrating its 54th year at Lake Forest, is the oldest fraternity on campus . . . For the second consecutive year, men's intramural sports honors were won by the Phipes . . . John Katzler and Bob Tiernan captained the winning touch football squad, and Bill McAllister headed the undefeated basketball team . . . The winning bowlers included Wally Marbach, Al Fischer, Bruce Uhl, Jim Waits, and Bill Halstrum . . . Homecoming chairman Phil Mark was president of the Garrick players, member of the athletic board, and was chosen for the 1947-48 College's Who's Who . . . Dick Rundquist did an excellent job as business manager of the FORESTER and as a member of the Student Center Committee . . . Pete Meyer was elected sophomore class president, and was in charge of the first sophomore sponsored dance at Lake Forest . . . Pete was also sports editor for the FORESTER . . . Don Koch was electrician for this year's Garrick productions . . . First semester officers were: Tom Linnell, president; Bill Carlin, vice-president; Wally Johnson, treasurer; and Wally Marbach, secretary . . . Wally Johnson was a member of the Chapel and Vocational Guidance committees . . . Tom was Student Council representative . . . Bill Carlin headed the second semester slate of officers . . . Vice-president Joe Bruno was co-chairman of the Food Committee . . . Other officers were Don Baer, treasurer and Roy Cousins, secretary . . . Al Fisher, Earl Hodgen, and Bill McAllister were representative on the athletic board, intramural board, and Student Council respectively.

Independent Men

Row 1: Cederberg, Arata, Kaloustian, Schrik, Kostyk, Sigel, Atterberry, Haroburd, Tragos.
Row 2: Word, Osborne, Rasmussen, Radder, Rondby, Sarkissian, Corney.

THE organization of independent men was one of the most active groups on campus this year . . . Under the leadership of Keith Rasmussen and Bruce Radder for the first and second semesters respectively they furnished their own club room and led the way in many school functions . . . The IMC-IWC annual weekend again has its feature the "Dream Date" raffle . . . Members of Keith's slate of officers for the first semester were: Chuck Gregg, vice-president; Ozzie Kaloustian, secretary-treasurer; and Jerry Glynn, social chairman . . . Bruce's co-officers were: Jim Chesnutt, vice-president; Jim Lynn, secretary-treasurer; and Keith Rasmussen, social chairman . . . Ralph Osborne was Student Council representative for both semesters, and served as treasurer for the council . . . He was elected president for the 1948-49 Student Council by members of the student body . . . Ralph was winner of the Illinois Men's State Oratory Contest, and placed second in the interstate oratory contest . . . Bruce Larson was voted Typical Boy by Lake Forest students at the annual FORESTER dance . . . Bruce and Ralph were co-chairmen for College Day held May 15 . . . Jim Chesnutt and Jim Lynn were new initiates of Phi Eta Sigma, honorary scholastic fraternity for freshman men . . . Keith Rasmussen, a member of Garrick players, appeared in the 1947-48 productions . . . Bob Harrison also appeared in several Garrick plays . . . Ozzie and Chuck Gregg were members of the STENTOR staff, and Chuck was on the TUSITALA staff.

Who's Who

Peter J. Bussone . . . Ishpeming, Michigan . . . President of the Student Council . . . first semester president of Digamma Alpha Upsilon fraternity . . . former president of the Lettermen's Club . . . has earned letters in football, basketball, and baseball . . . honorary captain of the baseball team . . . member of Education Club . . . Navy veteran of World War II . . . history major.

PETE BUSSONE

Who's Who

MARGARET FLOOD

Margaret A. Flood . . . Gurnee, Illinois . . . editor of the Forester . . . vice-president of WAA . . . Former vice-president Junior class . . . senior class secretary . . . member of Kappa Alpha . . . former President of Alpha Lambda Delta . . . Stentor writer . . . Vice-President and treasurer of Alpha Delta Pi sorority . . . member of W.S.G.A. . . . psychology major.

Who's Who

Betty E. Hennessy . . Tujunga, California . . . President of Alpha Delta Pi sorority . . . 1947 Homecoming Queen . . . music activities include Pi Alpho Chi, president 1947-48, trio and chorus . . . member of Alpha Lambdo Delta and Kappa Alpha . . . member of Garrick players . . . winner of freshman cup . . . speech major.

BETTY HENNESSY

Who's Who

SUE KASTLER

Suzanne Kastler . . . Racine, Wisconsin . . . Editor-in-Chief of **Stentor** . . . Student council secretary . . . vice-president of Chi Omega sorority . . . member of WAA, Garrick players, and—**Forester** staff . . . member of department of publicity staff, chorus, and SCA . . . former news editor of the **Stentor** . . . chairman of 1947 Chi Omega weekend . . . English major.

Who's Who

James J. King . . . Green Bay, Wisconsin . . . President of Iron Key . . . member of Phi Eta Sigma . . . former president Interfraternity Council . . . second semester president of Digamma Alpha Upsilon . . . fraternity treasurer for two years . . . Student Council representative . . . served in the army during World War II . . . business administration major.

JAMES KING

Who's Who

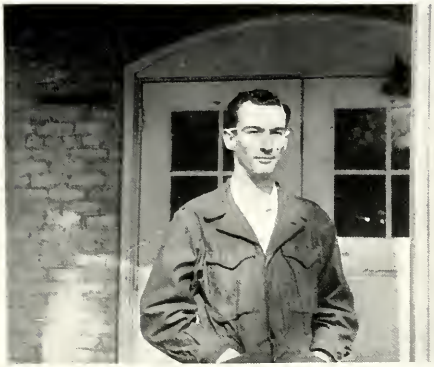

PHIL MARK

Phillip R. Mark . . . Swayzee, Indiana . . . President of Garrick Club . . . secretary of Phi Pi Epsilon fraternity, and Athletic Board of Control . . . chairman of the 1947 Homecoming Committee . . . won two letters for pitching on the Jaybird baseball team . . . member of Dad's Day Committee . . . veteran of World War II . . . business administration major.

Who's Who

Lois Lenters Nelson . . . Chicago, Illinois . . . President of W.S.G.A. . . . president of Kappa Alpha . . . winner of the junior Emma O. Haas award for scholarship . . . vice-president of Alpha Delta Pi sorority . . . member of Beta Beta Beta, . . . member of WAA and Forester staff member . . . biology major.

LOIS LENTERS NELSON

Who's Who

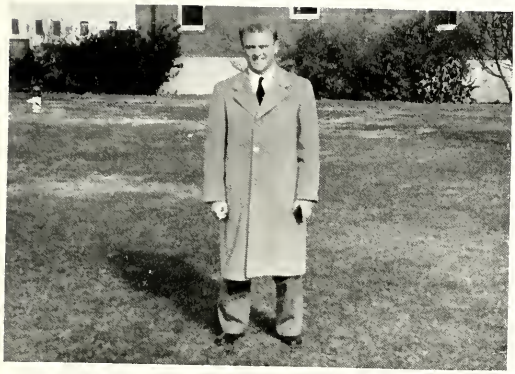

JEROME POWERS

Jerome E. Powers . . . Green Bay, Wisconsin . . . most valuable player of 1946 football team . . . honorary captain of 1947 football team . . . vice-president of Lettermen's Club . . . member of Digamma Alpha Upsilon fraternity . . . member of the 1946 basketball team . . . left LFC in November to accept a position with the federal government . . . veteran of World War II . . . biology major.

Who's Who

Lila R. Spannenberg . . Chicago, Illinois . . . President of Student Center Committee . . . former president of International Relations Club and Pi Alpha Chi . . . music activities included trio, madrigal singers, glee club, and chorus . . . rushing chairman of Chi Omega sorority . . . former member of Stentor staff and Pan-Hellenic Council . . . Spanish major.

LILA SPANNENBERG

Who's Who

CAROL WILSON

Carol L. Wilson . . . Seattle, Washington . . . President of Student Christian Association . . . president of Chi Omega sorority . . . member of Kappa Alpha, . . . received WAA award for outstanding junior woman . . . member of Garrick players, Red Cross, Chapel Committee and Vocational Guidance Committee . . . member of 1947 Forester staff . . . English major.

Who's Who

Mary Emily Yarnall . . . Chicago, Illinois . . . President of Gamma Phi Beta sorority . . . president of Pan-Hellenic for 1947-48 school year . . . member of W.S.G.A., WAA and Gorrick players . . . vice-president of Garrick . . . member of Education Club . . . member of Forester staff . . . Forester Dance chairman . . . speech major.

MARY EM YARNELL

Kappa Alpha

C. Wilson, Flood, L. Nelson (President), Hennessy.

Iron Key

Mark, McEwen, King (President), Glaser, Sturtevant.

Phi Eta Sigma

Row 1: Larson, Dr. Williams, Jerrard, Parker, Bulger, Diethorn.
Row 2: Lenzini, Chesnutt (President), Dowdall, Herrmann, De Michele, Lynn.
Arata, McFarland, King.

Alpha Lambda Delta

Row 1: Hennessy, Hahn, Beatty, Morrison, Flood.
Row 2: Anderson, Cliff, LaBelle, Chen.
Irvin (President) Not Pictured.

Pi Alpha Chi

Row 1: Roessler, Franzen, Edwards, Potts, Eisenberg.
Row 2: Barickman, Hall, Park, Hennessy (President), Spannenberg, Jansen, Palmer, Wilson.
Row 3: Shoma, Bishop, Du Fraine, James, Hamer, Erickson, Potts, Weber.
Row 4: Mrs. Dahlbro, Aurand, Koch, Dunbar, Stewart, Stanberg, Gittler.

Sigma Pi Sigma

Row 1: Le Farge, Mann, Litchfield, Vance, Yore, Diebler (President).
Row 2: Jensen, Pierce, Buller.

Phi Sigma Iota

Spannenberg, Miss Thomas (President), R. B. Williams, Miss Ashton, Bowman.

Beta Beta Beta

Row 1: Combs (President), Kirkwood, Howard, Dr. Lunn, Mueller, Sturtevant.
Row 2: Arata, McLean, Wilder, Lineberg, Peskator, Zwang.

Student Council

Row 1: Kastler, Tess, Bussone (President), A. Franzen, M. Glenny.
Row 2: Lanum, Linnell, Behlen, O'May.

THIS year's Student Council has had a very successful year under the leadership of Pete Bussone. The council appointed a committee to rewrite the Student Government Association Constitution, and the new constitution was adopted by the student body.

The new document provides for the election of the council president by the student body, for the attendance of a faculty member at council meetings, and for campus organizations whereever possible to be represented on the council by their presidents.

Each year the council appoints the heads of such committees as Parents' Day, Homecoming, Vocational Guidance, and Food committees. The council also recommends to the faculty a number of students for inclusion in "Who's Who in American Colleges and Universities". The White Christmas Formal at the Stevens Hotel in Chicago on December 13 was sponsored by the council. Among this year's special projects were better food in Commons, liberalizing the cut system, Athletics Honors' Day, and student representation on the curriculum committee. A file has also been started for reports of various committee chairmen. These will be used in guiding future committee heads.

Other officers of the council, in addition to Pete Bussone, were Ralph Osborne, vice-president and treasurer, and Sue Kastler, secretary.

W. S. G. A.

THE resident women of the college make up the membership of the Women's Self-Governing Association. Their Executive Council decides on all issues concerning the rights of resident women and all problems which need solving to keep women's life on campus running smoothly. Campuses for minutes or other reasons are handled through the W.S.G.A. and any girl may appeal her case before the council.

Lois Lenters Nelson served as president for the first semester and when she graduated in February was succeeded by Joanne Hamer, who had been vice-president. Lucille Bischoff became the new vice-president. Carol Wilson held the office of secretary and Lucy Fletcher that of treasurer.

The house presidents elected by each dormitory, the student counselors appointed by the Dean of Women, and a representative for every fifteen resident women make up the W.S.G.A. Council. The house presidents for this year were Marion Sunderlage, Lois Hall; Jo Hamer, Alice Burhans Lodge; Virginia Holmes, Bradley Lodge; Margaret Knuth, North Hall; Harriet Grose, Patterson. Dean Kathryn Klink is the faculty adviser at the weekly Thursday night meetings.

The social activities of W.S.G.A. included dorm parties, a Christmas party with Santa Claus and gifts for the Ridge Farm children, and the wonderful turnabout dance, the Shamrock Serenade in March.

The Women's Self-Governing Association has a definite purpose and objective as stated in its constitution. It is "to foster maturity and a cooperative spirit among the resident women of Lake Forest College through self-government".

Row 1: M. Yarnall, Mador, Irvin.
Row 2: Bischoff, Fletcher, L. Nelson, C. Wilson, Holmes.
Row 3: Sunderlage, Thurston, Grose, Knuth, Manthey, Dilts.

Student Center

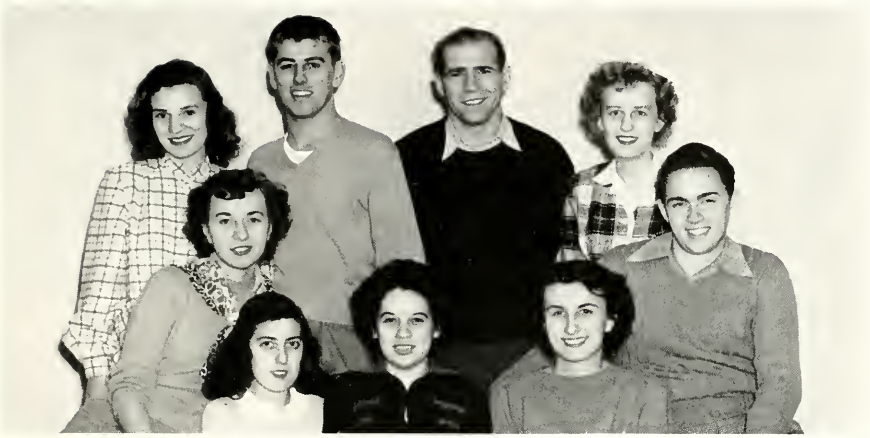

Row 1: Marlin, Beidler, Miss Osborne, Spannenberg (Chairman), Albrecht.
Row 2: Johnston, Rundquist, Genevese, Tess.

MUCH of Lake Forest's social life is "centered" in the Coffee Shop and recreation room of the Student Center in College Hall. Student Center activities are under the jurisdiction of the Student Center Committee, which sponsored the hayrack party in the fall, the Leap Year Leap, the Wednesday night dances, an exhibition by Charles Peterson, champion billiard player, a bridge tournament and the Student Center quizzes. A special quiz contest was held between the winning IMC team (Jerrard, Kaloustian, Lenzini and Zwang) and a faculty team composed of Professors Ashton, Pese, Reichert and Yount. Judy Harvey and Carolyn Spiwak won the bridge tournament prize of $25.

This year's Student Center Committee was headed by Lila Spannenberg, with Lynn Beidler as secretary and Bob Behlen as treasurer. Organizations representatives were Bob Albrecht, Alpha Sig; Pete Keig, Digam; Mike Vinik, Independent Men; Dick Rundquist, Phi Pi E.; Thalia Kesses, A D Pi; Doris Weyl, Alpha Xi; Joy Johnston, Gamma Phi; Marion Morris, IWC. Babe Tess, IWC; Gordon Lane, IMC; and Ray Genovese, Digam, were also on the Student Center Committee first semester. Miss Irene Osborne was the faculty adviser.

Forester

Flood, Rundquist, Jennings, Bischoff.

MARGARET FLOOD
Editor

Row 1: Coss, Whitman, Stakel.
Row 2: Rundquist, Jennings, Flood, Reisman, Bischoff, P. Meyer.
Row 3: L. Doy, Irvin, D. Brausch, Howard, C. Hughes.

SUE KASTLER
Editor

Beidler, Lanum, Crassweller, Kastler, Jennings, Keen.

Seated: Beidler, Kastler, Mrs. Allison, Jennings.
Standing: Oswald, Lanum, Mount.

Tusitala

Dorsey, Gregg.

PAT DORSEY
Editar

Row 1: Dorsey, Gregg.
Row 2: Reisman, Morrison, Kolian, Jennings, W. Johnston.

Winners of Illinois State Oratical

Annette Raymond

Ralph Osborne

Debate

Row 1: Bitter, M. Wilson, Coffeen, B. Hahn.
Row 2: Lowell, Chestnutt, Schwegel, Mr. Martin, B. Larson, More, K. Warren.

Economics Club

Row 1: Allen, Hesterman, Lundgren, Yorkstan, Loucks.
Row 2: Greenhow, Meyer, McCabe, Dahms, Schram.
Row 3: Kaloustian, Montague, Dundas, Adams, Vinik, King.

International Relations Club

Row 1: Jones (President) Hahn, Carsgreen, Sunderlage, Mr. Hartzo.
Row 2: Lanum, Vitt.

SCA

Row 1: Weyl, Beatty.
Row 2: C. Wilson (President), Ward, B. Hahn.
Row 3: Eckel, D. Brausch, Pearce, Thomas , B. Larson.

Red Cross

Benish, Hughes, Jennings, Wilder (President), Morrill.

Johns Manille

Row 1: Sandon, Park, H., Larsen, McGonagil.
Row 2: Lineberger, Tyrrell.

Education Club

Row 1: Beidler, Bowman, Kirkwood, Johnston, Bischoff, Jennings.
Row 2: Lanum, Hodges, Parigini, Genovese, Weber.
Thomas (President), not pictured.

Art Club

Row 1: B. Hahn, Barickman, Cummings, K. Hoffman.
Row 2: L. Smith, Hollis, (President), Beidler.
Row 3: Klinetob, Mador, Tess, Reinier, Yopp, Allen.

Garrick Players

Row 1: Aldern, Wilson, Hennessy, Wilson, Bruno.
Row 2: Allen, Yarnall, Mark (President), Mr. Tomlinson, Bishop, Rasmussen.
Row 3: Kint, Gunnerson, Mostrom, Gallup, Gosling, MocArthur, Thomas, Scandroli, Harris.
Row 4: Hesterman, Rask, Larson, Cosey.

World Federalist

Row 1: D. Brausch, Carsgreen, Beatty.
Row 2: Ward, Lenzini, Mr. Sharvy, B. Larson.
Row 3: Eckel, B. Hahn, Weyl, Weinress, Montgomery, Beiger.
Atterbury (President) not pictured.

Sociology Club

Row 1: Thurston, Fisher, Clark, Truman, (President), Miss Osbarne, Reisman.
Row 2: Hamer, Joanne, Spengler, McIntosh, Bond.
Row 3: Bollins, Utescher, Barrufi, Howard, Bischoff, Le Mar.

Commons Waits

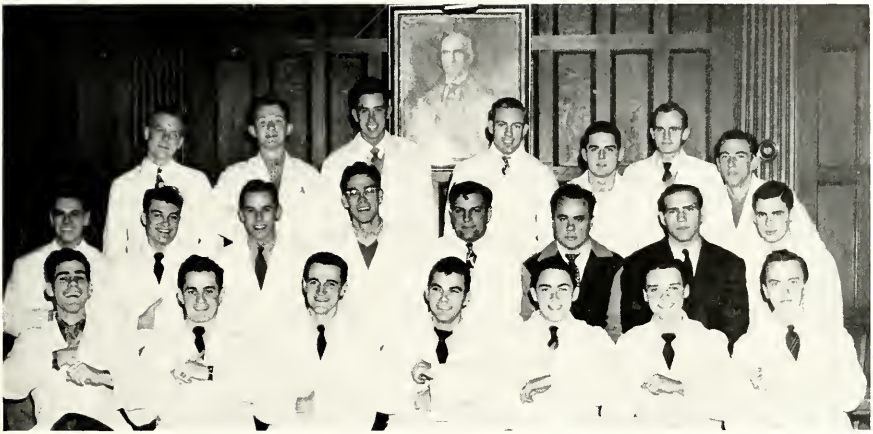

Row 1: Meyer, Bugay, O'Meara, Hodgen, Albrecht, Aldern, Anderson.
Row 2: Mann, Cartwright, Kohler, Ernsting, Gutnik, Forrest, Genovese, Moody.
Row 3: Litchfield, Sweeney, Hansen, Vitt, Taylor, Hunt, Mark.

Lois Hall Waits

Row 1: Smith, Bowman, Bishop, Wilson, Van Antwerp.
Row 2: Sears, Kirkwood.

Band

Row 1: Bishop, Hamer, Johnson, Hinesley, Hendricks.
Row 2: Hutchins, Moller, Parks, Knox, Dillon, Mackey.
Row 3: Brausch, Franzen, Stewart, Banks, North, Jansen, Roessler.
Row 4: Chesnutt, Newton, Breytspraak, Mr. Thomas, Wagner, Aurand, Negro, Koch, Hart.

Mr. Thomas wields the baton . .

. . . and the band plays on.

Madrigal and A Cappella

Row 1: Keine, Thompson, Mostrom, Glaman, C. Erickson, Weyl, Alexander, Benish.
Row 2: B. Hahn, Morris, Loshkajian, Hoffman, Bjorklund, Wilder, Scandroli, D. Brausch.
Row 3: Aurand, Negro, Andres, Stiles, Newton, Baumbach, Bowen.
Row 4: J. Potts, Corsgreen, MacArthur, Dunbar, Thomas, J. Hamer.
Row 5: Koch, Schwegel, Laubscher, Morrill, J. Brausch, Vitt.
Row 6: Mr. Thomas, Soderberg, Allerton, Jansen, Chesnutt, De Michele.

Row 1: Hall, Wilson, Mostrom, Mrs. Dahlbro.
Row 2: McCarthy, Palner, James.
Row 3: Koch, J. M. Potts, Edwards, Weber, Erickson.
Row 4: Ward, Jansen, Allerton, Osborne.

Men's Glee Club

Row 1: B. Aurand, D. Michele, R. Potts, Schwegel.
Row 2: Edwards, Pratt, Dundas.
Row 3: Potts, Magnuson, Allerton.
Row 4: Soderberg, Schlung, Dowdall, Ward, Koch, Rush, Breytspraack, Jansen, Mr. Thomas.

Potts, Ward, Edwards, Koch.

Spannenberg, Hall, Palmer.

Trio

Spannenberg, Ward, Hennessy.

Quartette

Warren, Mr. Thomas, Ward, Osborne.

Women's Glee Club

Row 1: Kuhar, Bishop, Laskajian.
Row 2: Goodwin, Day, Alexander.
Row 3: Tiss, Kint, McGhie.
Row 4: Peterson, Allport, Dunbar.
Row 5: Morrill, Mr. Thomas.

Homecoming

Row 1: Kesses, Bishop, Scandroli.
Row 2: Brabant, Mark (Chairman), Spiwak, Behlen, Bruno.

Parent's Day

Row 1: Schram, Kelly (Chairman).
Row 2: Larson, Spengler, Bischoff, Franzen, Kirkland.

WSSF

Row 1: Parker, Larson (Co-Chairman).
Row 2: Hahn (Co-Chairman), Smith, Kelly, Alexander.

White Christmas Formal

Row 1: Hallis, Lewandowski.
Row 2: Kesses, Huggett, Beglen, Behlen (Chairman), Lackie, Smith, McNabb, Morrison

Forester Dance

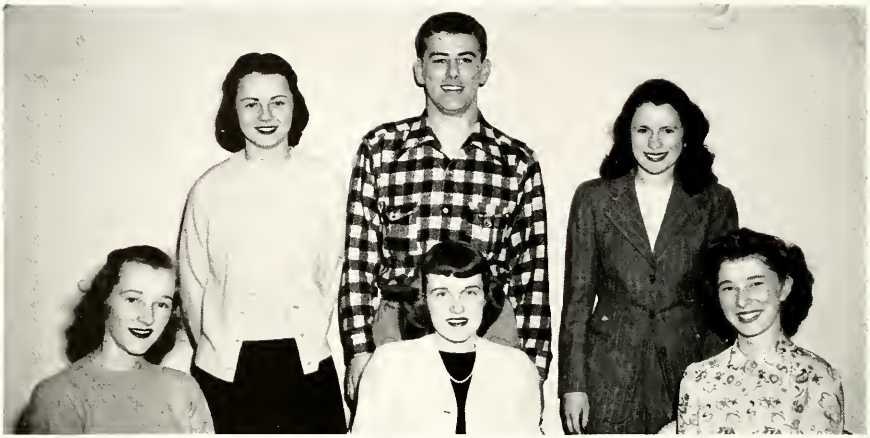

Row 1: Gallup, Kint, Beck.
Row 2: Yarnall (Chairman), Rundquist, Weyl.

Freshman Dance

Becker, Johnston (Chairman), Pratt, Madsan, Schwennecker.

College Day

Row 1: Johnson, Spannenberg, Osborne (Co-Chairman), Larson (Co-Chairman), Palmer, Rasmussen.
Row 2: Warren, Hamer, Swanson, Brausch, Ernsting.

WSGA Dance

Row 1: Bischoff (Chairman), Yarnall.
Row 2: Coss, Schwuchow, Johnston, Flood.

Junior Prom

Row 1: Rundquist, Nickoley (Chairmon), L. Smith, B. Larson, Evers.
Row 2: Hunyard, Lanum.

Food Committee

Row 1: Madden, L. Bischoff, Geske.
Row 2: VanAntwerp, Kolian, Kirkwood.

Vocational Guidance

Row 1: Thomas, Johnson, Bischoff, Hamer, Lundgren, Warren.
Row 2: Bulger, Hahn.

Chapel Committee

Row 1: G. Anderson, Morlin, Alexander, C. Hughes, K. Warren.
Row 2: Schleevogt, Bugoy, Schwuchow.

Publicity Department

Foreground: Witt and James.
Background: Hunyard, Suess, Lanum, Kastler.

Athletics

Atheletics

THE end of the 1947 grid season saw our football team in fourth place in the Little Nine with a conference record of 2 wins, 2 defeats and a tie. The Foresters got off to a successful start, crushing Elmhurst 27 to 7. Lake Forest was particularly impressive as it was Elmhurst's third game, yet we completely dominated the play. To Nyberg, who later received Little All-American Honors, went the honor of scoring the Forester's first touchdown on a pass from McAllister. Powers, Wahler, and Gagan followed with second half touchdown romps.

Lake Forest drew Wabash, our toughest opponent, in the home opener. Power's touch down pass to Nyberg kept the halftime score at 7 to 6; but, when our defence faltered in the 2nd half, Wabash coasted to a 21 to 6 win.

In a hotly contested game with the defending conference champs, North Central, Lake Forest received its first conference setback 13 to 6. Kohler's pass to Eagle constituted our only score but with the help of four regulars sidelined with injuries Kaczmarzinski, Zjawinski, Cartwright, and Secord, we might have repeated our 1946 upset.

Another thriller with Carroll saw Lake Forest on the short end of a 12 to 7 score. After Carroll scored on the opening play for the 2nd consecutive year, we settled down to an even battle. Carroll scored again on a freak play, a lines man racing 35 yards after picking up a fumble and the Foresters fought back with a 60 yard pass McAllister to Gutnick who was stopped on the five, Powers hitting pay dirt two plays later. Once again Lake Forest dominated play leading in statistics as in the previous week.

Lake Forest got back in the win column beating Illinois Wesleyan 7 to 0. McAllister thrilled the homecoming crowd with a 95 yard dash for the game's only score. Fierce line play dominated the game led by Carlin, Burgett, Forrest, Genovese and Baracani.

Although threatening constantly, the red and black couldn't score and had to settle with a scoreless tie with the previously undefeated Augustana. Time and again the Foresters pushed the ball deep into Viking territory only to falter at the goal line.

In water and mud Lake Forest slid to an easy win over Albion by the unindicative score of 6 to 0. The game marked the end of a fine football career for Mike Powers, team captain and most consistent ground gainer. Mike, 1946's most valuable player, left for government service. Cartwright's 8 yard jaunt late in the first half was the day's only score.

The Wheaton game concluded football for four seniors: Bill Carlin, Ray Genovese, Pete Bussone and Lee Yothers. Shoenherr, Wheaton back, scored five touchdowns to offset the scoring efforts of McAllister and Gutnik who scored twice and of Cousins and Baracani who spearheaded our attack.

At the season's end Powers, Gutnik, and Nyberg were named to All Conference teams and Gutnik was further honored by being selected as the team's most valuable player. A successful 1948 season is expected with the return of 24 lettermen.

Coaches

Ken McAllister.

Ralph Jones

Athletic Board of Control

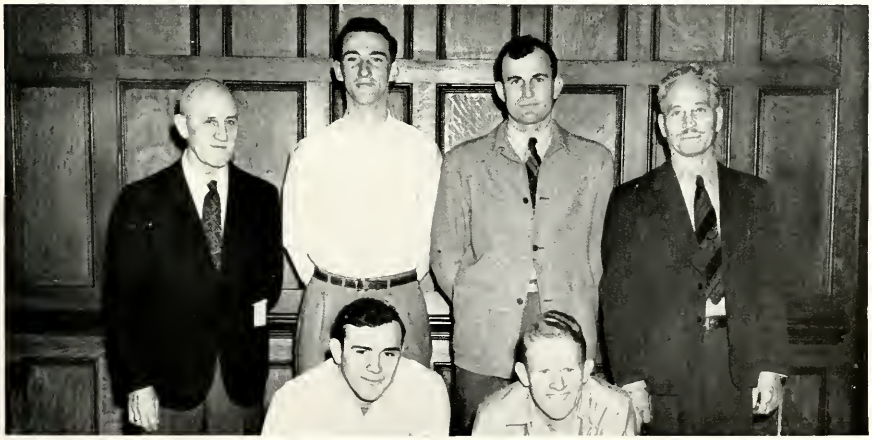

Row 1: Baracani, Wahler.
Row 2: Jones, Mark, McAllister, Lineburg.

Football

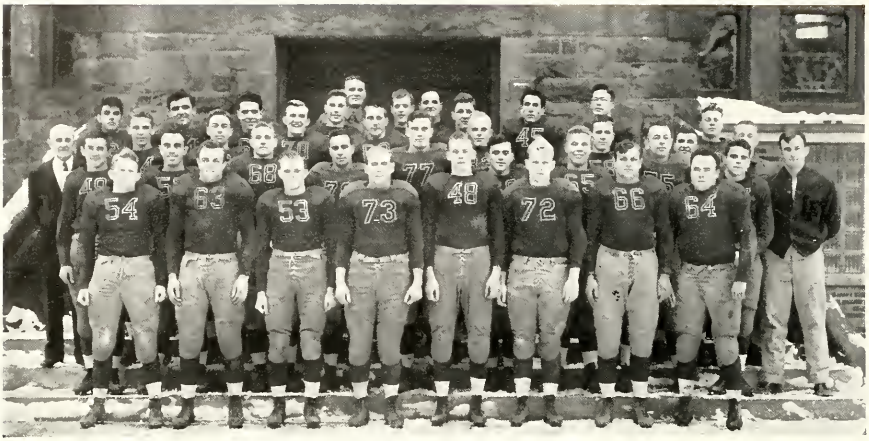

Row 1: Wahler, Burgett, W. McAllister, Genovese, Kohler, Swanson, Gutnik, Forrest.
Row 2: Sidlo, Bussone, Evers, Heymann, Nyberg, Baracani, Secord, Yothers, Gagan, Ken McAllister.
Row 3: Coach Jones, Stroker, Cousins, Carlin, Ankley, Docter, Soderquist, Zjowinski, Ray.
Row 4: Crohn, Walsh, Luce, Vinje, Price, Borg, Eagle, Ernsting, Kasian.
Back: Skrinar, Kaczmarzinski.

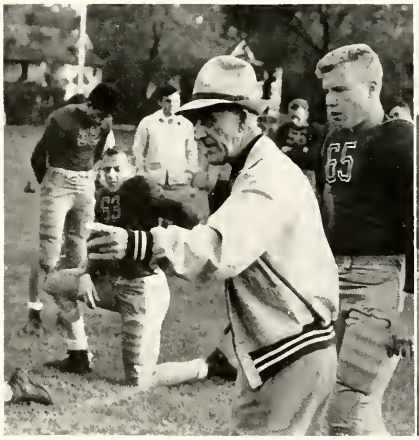

The Snapper shows how it's done.

Powers breaks away.

Elmhurst

Clearing a hole against Elmhurst.

Victory Smiles—
Cortwright, Bussone, Powers, Wahler.

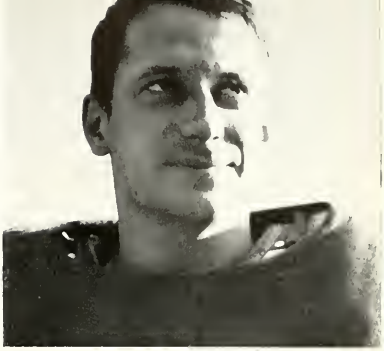

Ankley
Baracani
Burgett
Bussone

Wabash

Wabash stopped for no gain.

Nice game, fellas.

Carlin
Cartwright
Cousins
Doctor

North Central

"Kas" tells them how it's done in Green Bay.

Eagle
Evers
Forrest
Genovese

Illinois Wesleyan

Block that kick!

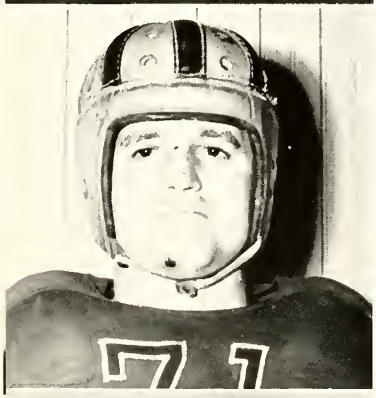

Farester All American, Eric Nyberg.

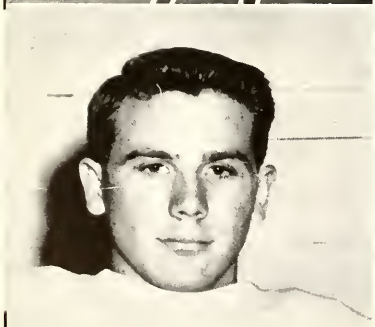

Gutnik
Heymann
Kaczmarzinski
Kerrihard

Augustana

Powers off on a nice gain.

Nice punting, "Leftie".

Kohler
McAllister
Nyberg
Powers

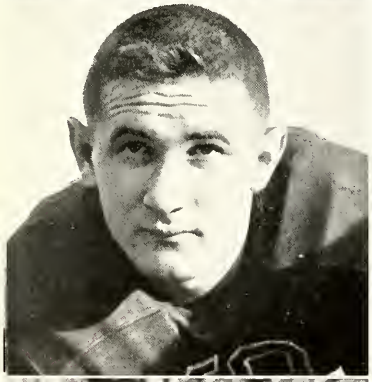

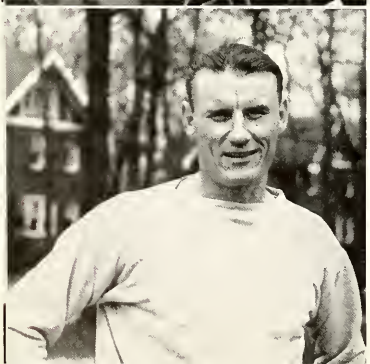

Wheaton

Start of a Crusader end run.

George Gutnik, Most valuable.

Price
Secord
Sidlo
Skrinar, trainer

Football Banquet

Coach Jones and the "Gallopin Ghost", Red Grange.

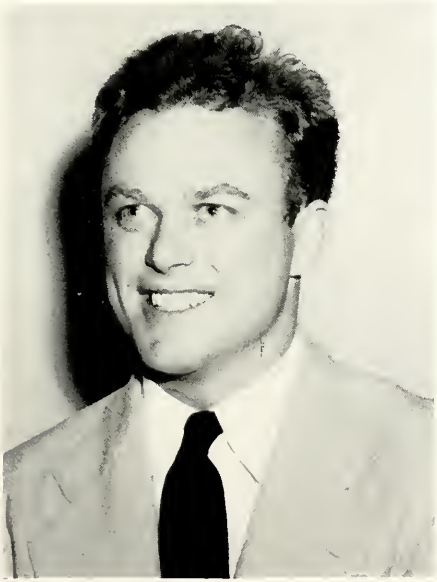

Mike Powers, Captain

Swanson
Wahler
Yathers
Zjawinski

Basketball

Jim Larson, Captain

John Katzler, leading scorer.

Row 1: Katzler, Larson, Capt., Hansen, Manion, Boyes.
Row 2: Nelson, Mgr., Nyberg, Nickoley, Toney, Hennessy, Simpson, Coach McAllister.
Not pictured: Hodgen, McAllister, B.

That's the way, Jim.

Who will get it?

Fight team, fight!

Finger tips.

Not quite, Earle.

Lawrence drops two more behind.

COACH Ken McAllister was forced to start the season with almost a completely new squad, although he had expected six returning lettermen. Only Hodgen and Anderson were veterans from last year, and those two were not able to finish the season. This new team came through with a very creditable record, five wins against twelve losses and were going strong at the close of the season.

Ten men earned their letters. George Nelson was awarded a manager's letter, Austin Hansen won the free throw trophy, Larson was named honorary captain, and John Katzler led the scoring.

LAWRENCE 36 LCF 40

LCF opened the season with a bang, a 40-36 victory over Lawrence of Appleton. Neither team showed too much in the way of scoring baskets, but the Jaybirds showed they were a fighting team as they came from behind to win. Eric Nyberg lead the scoring with 10 points.

Boyes

Hansen

Hodgen

What happened to Lake Forest?

Get it "Nick".

ILLINOIS TECH 71 LCF 52

The Jaybirds traveled down to Chicago's southside only to be beoten soundly. The teamwork was poor, and only the scoring of Katzler with 19 and Anderson with 12 kept us in the ball game ot all.

WHEATON 63 LCF 39

A trip down to Wheaton brought the first Little Nine defeat administered by Bud Schaffer and his mates. Anderson lead the LF scoring with 12 points.

ELMHURST 49 LFC 36

Lake Forest went down to defeat for the third straight time. Elmhurst came to Lake Forest with a much better team than last year and walked off with a 13 point victory. Katzler scored 14 points to set the scoring pace.

LAWRENCE 50 LFC 34

It was a long trip up to Appleton and an even longer trip home as Lake Forest broke even in two games with Lawrence, losing this time by 16 points. McAllister and Hodgen each scored 9 points.

Katzler

Larson

Manion

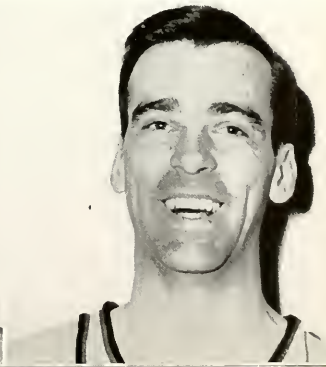

Nickoley

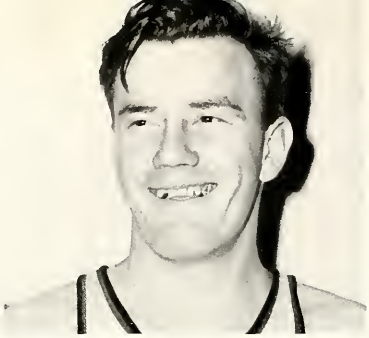

Nyberg

McAllister —Not pictured

CARROLL 69 LFC 47

The traditional rivals from Waukesha, lead by Hantke, came out on top on their home court in the first of two games. Hodgen played a very good game and dropped 11 markers. Larsen and Nickoley followed with 10 points.

NORTH CENTRAL 42 LFC 37

The Jaybirds came close to breaking their five game losing streak but fell short in the woning moments and dropped their sixth straight by 5 points. Katzler lead the scoring with 16 points, while Jim Larsen lead the defensive play.

ILLINOIS TECH 34 LFC 47

After six straight losses the Jaybirds finally came out on top. The game was won on the beautiful defensive play and the scoring of Katzler and Manion, with 22 and 12 respectively.

More Elmhurst Shots

Andy goes up and up.

That one goes to LFC

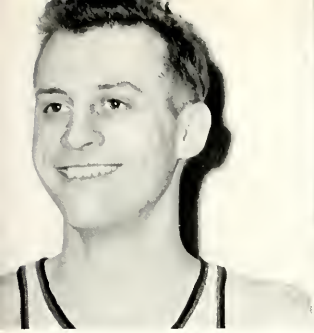

Simpson

Hansen, Free Throw Trophy Winner

Nelson, Manager

ELMHURST 57 LFC 49

Lake Forest still could not win a conference game as they went down to defeat by 8 points despite Nicola's ten points in the closing minutes. Katzler was the high scorer with 17.

CARTHAGE 52 LFC 45

Carthage beat LF in a close, roughly fought ball game. The game developed into an individual scoring battle, Theil of Carthage and our own Johnny Katzler. Theil won out 26 to 24, but "Katz" made a sensational mid court basket as the gun ended the first half.

AUGUSTANA 52 LFC 54

The beginning of the new semester brought LF three new players and its first conference victory.

Carthage Indians

Carthage's ball again.

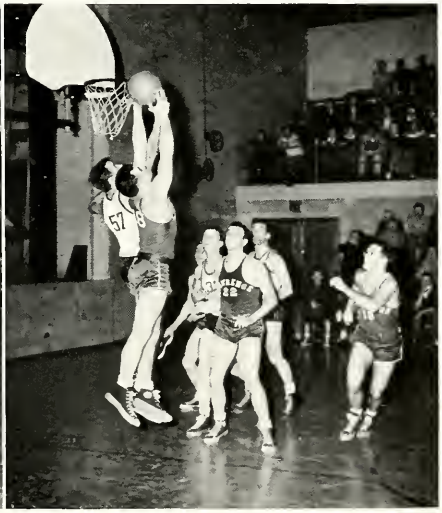

Will it drop through?

Wheaton Crusaders

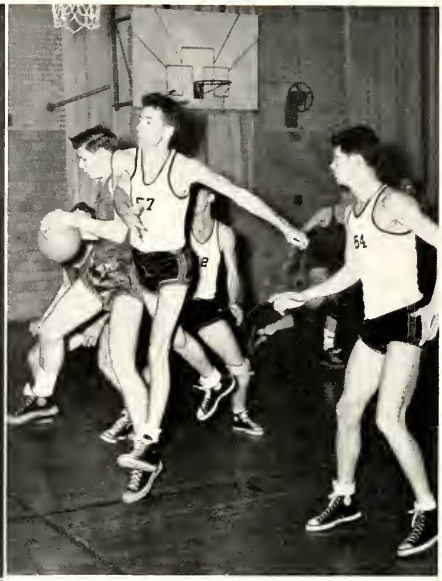

Larsan fights Wheaton for ball and wins.
This time Wheaton gets the ball.
Hansen scares an easy one against Wheaton.

The three, Boyes, Simpson and Hennessey, all had a hand in the victory. Boyes lead the way with 11 points.

NORTH CENTRAL 55 LFC 35

Hopes were high as the Jaybirds met North Central on the home court, but to no avail. LFC went down to defeat by 20 points. Warren Boyes made 11 points to lead the scoring.

ILLINOIS WESLEYAN 73 LFC 52

Lake Forest suffered its seventh Little Nine loss as Illinois Wesleyan went back to Bloomington on the long end of a 73-52 count.

MILLIKIN 65 LFC 30

Millikin administered the most humiliating defeat of the year to our Jaybirds. We played a poor defensive and offensive game.

He's on the wrong team.
Don't let him have it.
Lake Forest, all over the place.

ILLINOIS COLLEGE 46 LFC 48

A reversal of form and the Jaybirds came from a 12 point deficit at half time to win by 2 points. Hansen, Larson and Boyes lead the way.

CARROLL 30 LFC 44

There was happiness at Lake Forest after the split with their arch rival Carroll. This time LFC came out on top by 14 points, their most impressive win of the year. Everyone played good ball, with Katzler leading the scoring.

WHEATON 69 LFC 49

Although the season ended with a 20 point licking, Lake Forest can look forward to a good team next year. The boys did not look bad in defeat and should come back strong for the '48-'49 season.

Baseball

Phil Mark, team captain and pitcher.

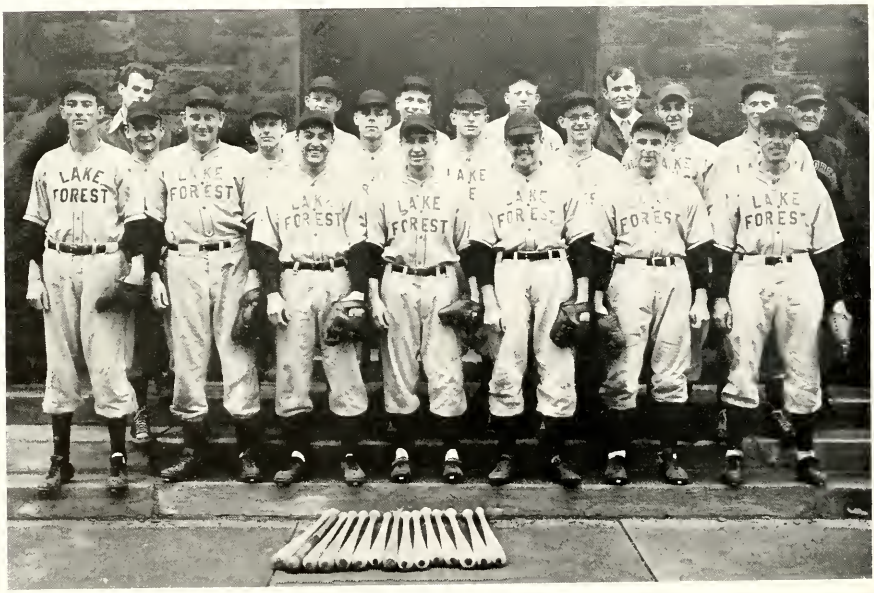

Row 1: Mark, McEwen, Cousins, Fischer, A., McAllister, B., Glaser, Bussone.
Row 2: Conzelman, Cobli, Oltendorf, Boyes, Heinrich, Katzler, Uhl, Coach Jones.
Row 3: Dietmeyer, Mgr., Bishop, Lill, Vitt, Ken McAllister.

One of the many exciting moments during the baseball season.

Pete Bussone, catcher for four seosons.

Bob Vitt, outfielder attained 357 batting average.

Bishop
Boyes

Lake Forest, defending C.C.I. champions, were forced to settle for third place in their 1948 baseball race by losing two extra inning conference games to offset their five victories. The Foresters finished with an over all record of six wins and four defeats.

The season's opener saw Lake Forest crush Elmhurst's Blue Jays 9 to 1 behind the 3 hit pitching of Phil Mark. Vitt led the team at the plate with 3 for 4 and McAllister hit a homerun for the victors.

Members

Al Fischer, shortstop, led the conference with a .435 batting average.

Bill Stretton, Northwestern ace, dealt the Foresters their first defeat and added insult to injury by allowing no hits in a non-conference game.

We suffered our first conference defeat at the hands of North Central in an extra inning game ending at 3 to 2 for them. Mark's 4 hitter and McAllister's two hits weren't quite enough to give the Foresters a win.

The Foresters got back in the win column by again beating Elmhurst 10 to 3. Cousins with a triple and Fischer with a double led the 13 hit attack.

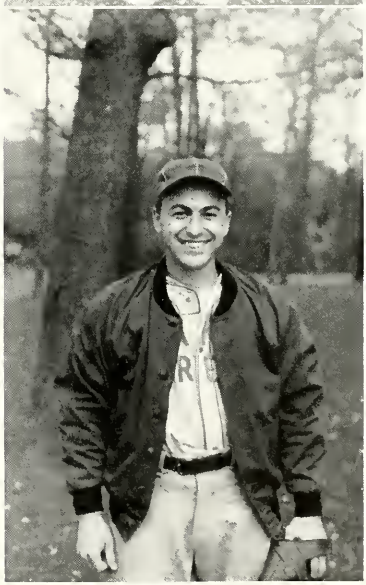

Bussone
Cousins

Fischer

Glaser

It's up to you Roy.

Another non-conference game, this time with Illinois Tech, resulted in an easy Forester win 10 to 1. Mark hurled another 4 hitter, and Boyes with 3 for 5 and McAllister with two doubles led at the plate.

A trip to Wheaton resulted in an easy 18 to 8 Forester win. Glaser got four of the team's 20 hits and McAllister and Vitt got homeruns with Vitt driving five runs across the plate. Fischer sparked the team afield with 14 assists.

Wheaton broke Lake Forest's winning streak by humbling them 9 to 6 in a 13-inning battle at Farwell Field.

Shots

Let's make it a homerun.

Fischer's homerun and Mark's two doubles weren't enough to turn the tide.

In a non-conference game with the C.C.I. champs, Illinois Wesleyan, Lake Forest lost a tough one, 6 to 1. Uhl pitched well but his teammates got only 5 hits; Vitt accounting for two of them.

Lake Forest bounced back into the win column by beating Milliken at Decatur 6 to 5. Mark fanned 10 of the Big Blue and McAllister and Boyes led at the plate. Herb Glaser drove in the winning marks with a 9th-inning double.

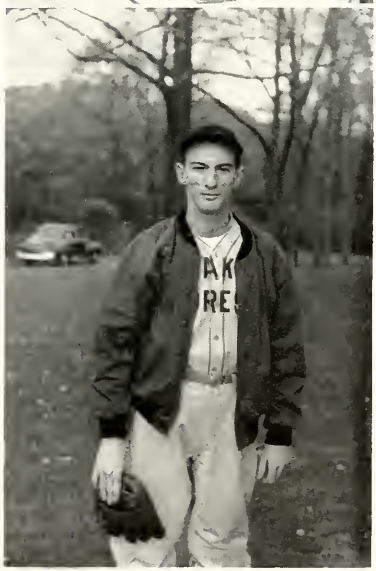

Katzler

Mark

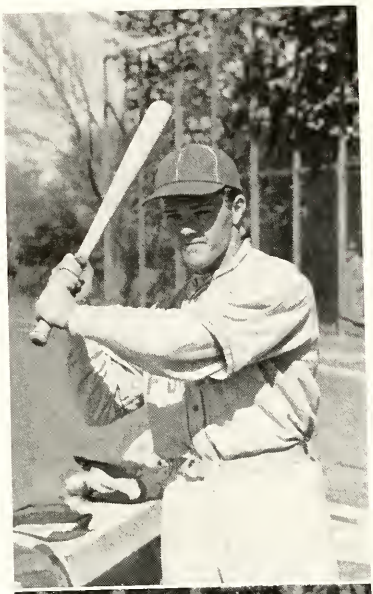

We seem mighty absorbed in the game.

McAllister

McEwen

In the final game Mark pitched shut-out ball to knock North Central's Cardinals out of a first place tie, giving the Foresters a 3 to 0 win. Fischer had a perfect day at bat and Vitt got two hits including a double.

At the season's end, Phil Mark was elected team captain. 1948 marked the end of three years of fine pitching at Lake Forest for Phil, highlighted with three wins over Northwestern's Wildcats.

1948 also marked the end of college ball for Pete Bussone, veteran catcher, who has sparked the Forester nine for four seasons.

Another run almost made for Lake Forest.

Pete is an able backstop and great hitter, leading the 1947 team at the plate.

Al Fischer, Lake Forest's flashy shortstop, led this year's team at the plate and also the entire conference with a sensational .435 batting average.

Bob Vitt, slugging outfielder, led the team including non-conference games with a robust .357 average followed by Boyes' .333. McAllister led the team in R.B.I. with 10 and Cousins and Glaser led the team afield with perfect records.

Uhl

Vitt

Tennis

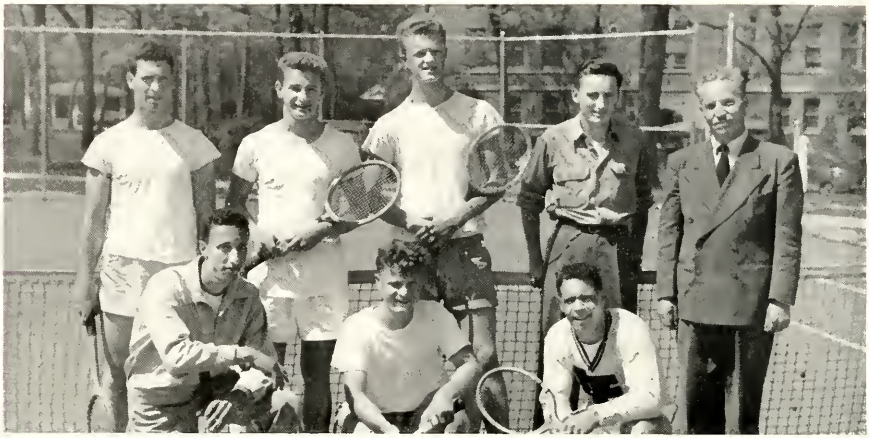

Row 1: Lilienfield, Weismantel, Anthony, J.
Row 2: Anthony, R., Broeker, MacKenzie, Strong, Dr. Lineberg.

Golf

Team: Randby, Hesterman, Adams, V., Sawyer.

Ed Sawyer

INTRAMURAL BOARD OF CONTROL
Row 1: Kirkland, Hodgen.
Row 2: Kelly, Steele, Ken McAllister, Skrinar, Ray.

SPORTS

1st	2nd	3rd
	Football	
Phi Pi Epsilon	Digam	Kappa Sig
	Basketball	
Phi Pi Epsilon	I.M.C.	Alpha Sig
	Free Throws	
Phi Pi Epsilon	I.M.C.	Kappa Sig
	Bowling	
Phi Pi Epsilon	Digam	I.M.C.
	Table Tennis	
I.M.C.	Phi Pi Epsilon	Kappa Sig
	Volleyball	
Phi Pi Epsilon	Kappa Sig	Digam
	Horseshoes	
Digam	Phi Pi Epsilon	Kappa Sig
	Softball	
Kappa Sig	I.M.C.	
	Phi Pi Epsilon	
	Alpha Sig	
	Tennis	
Phi Pi Epsilon	Digam	Kappa Sig
	Golf	
Digam	Kappa Sig	Alpha Sig

Football

O'Meara, Fischer, Geske

Schmauss, Joslyn, DeMichele

PHI PI EPSILON—INTRAMURAL FOOTBALL WINNERS

Phi Pi Epsilon went thru its second consecutive undefeated year running its victory string to 38 straight and climaxing the year with a victory over a campus all-star aggregation. Cousins and Fischer of the Phipes and Volpe, Eigner and Karp of the Independents were named to All-Intramural team. Kohler of the Digams, and Baracani of the Kappa Sigs replacing Cousins and Fischer in the All Star lineup.

UNDEFEATED PHIPES
Row 1: Mac Kenzie, Tiernan, Baer, Carlin.
Row 2: O'Meara, Fischer, Cousins, Johnson, Alleman.

Phipe—Alpha Sig game shot; depicting one of the many exciting moments in the intramural games.

Roy Causins of the Phipe team takes a jump for a high ball.

Row 1: O'Meara, Causins, Fischer, Meyer, Pounian.
Row 2: Carlin, Johnson, Alleman, Crone, Baer, Tiernan.

The Phipes won their second consecutive football crown by nosing out the scrappy Digams. The race was very close but Fischer and O'Meara made the difference and were named to an All Star team, along with Joslyn and Schmauss of the Alpha Sigs, DeMichele of the Kappas and Geske of the Digams.

Bowling

PHIPE WINNING TEAM
Johnson, Fischer, Barker, Uhl, Marbach.

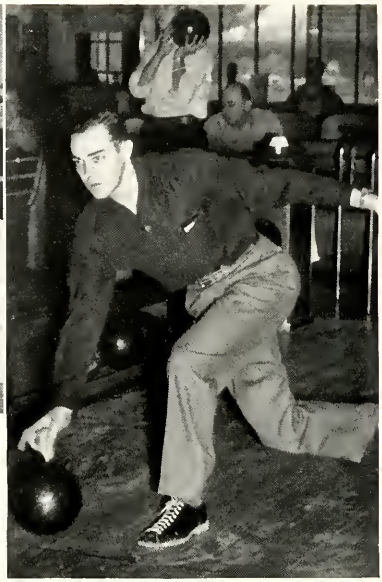

George Becker, Alpha Sig.

Mr. Keller, Faculty Bowler.

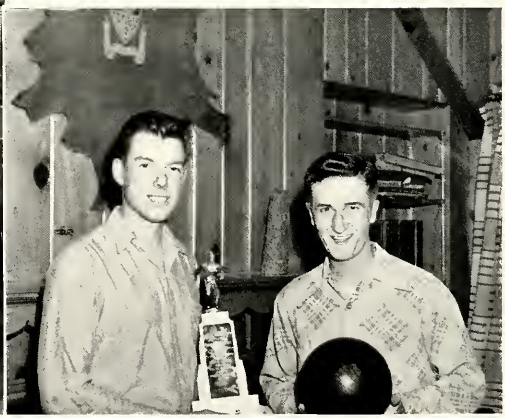

High Averages—Marbach, Fischer.

MEN'S INTRAMURAL BASEBALL

Baseball ended intramural activities for the year and saw the Kappa Sigs as the winners of baseball competition.

Intramural Sidelights

Glen Menshing of the Winning Digam Team.

Bob Albrecht, Alpha Sig Ace.

Mr. Football, Basketball and Bowling: Al Fischer, Phi Pi Epsilon.

Don Baer-Winning Team Captain.

Letterman's Club

Row 1: Carlin, M. Anderson, Kerrihard, Glaser, Bussane.
Row 2: Katzler, Fischer, Cousins, Hadgen, Forrest, Baracani, Greenhow, Meyer.
Row 3: R. Swanson, G. Nelson, Kirkland, Ray, Ernsting, Hansen, Simpson, Larsen, Doctor, Secard, Hymen, Nyberg, Nickoley.

The Letterman's Club, one of the more active campus organizations, started the semester by donating the sign which now graces Farwell Field. Ray Genovese, first semester president, was the man chiefly responsible for the gift and also for the organizing of a library to furnish non-veteran athletes with text books.

In the second semester the club worked hard under the direction of President Adolph "Bum" Baracani and Social Chairman. Pete Meyer to present its annual Lettermen's Follies. The year was highlighted, in addition to a successful Follies, with an Athletic Honors Day, May 12, and a banquet at "Hank's on May 24th. First semester officers were: Ray Genovese, President; Mike Powers, Vice-president; George Gutnik, Secretary-Treasurer; Pete Meyer, Social Chairman. Second semester officers were: Adolph Baracani, President; Wayne Wahler, Vice-president; Allan Greenhow, Secretary-Treasurer; Pete Meyer, Social Chairman.

Letterman's Banquet

The Letterman's Banquet proved a successful celebration of the lettermen's varied athletic contributions.

Row 1: Becker, Griwenka, Gulledge.
Row 2: Devaney, Anthony R., Prott J., Klinetob, Anthony, J.

Our cheerleaders in action— the familiar locomotive ond Rah, Rah, Lake Forest cheers.

Women's Sports

Miss Calmer

Trophies offered in women's sports.

W A A Board

Row 1: Wilder, Schleevogt, Bishop, President, Miss Calmer, Beidler.
Row 2: Brausch, Bowman, Irvin, Jennings, Howard, Wilson.

W A A

Row 1: Beatty, Hahn, Bowman, Franzen, Pearce, Jensen, Corsgreen, Beidler.
Row 2: Howard, Kolian, Jennings, Schleevogt, Bishop, President; Irvin, Keine, Van Antwerp, Mrs. Pratt, Hughes, Raymond, Reinier, Kirkwood, Brausch, Wilson.

The Women's Athletic Association is governed by the executive board which consists of a president, vice-president, secretary and treasurer. This group meets weekly with the managers of each of the sports and a mass meeting of all members is held monthly. Any girl receiving 125 points under the specified point system shall be eligible to membership. Five points will be given every girl for each hour of practice, participation or officiating in any sport sponsored by W.A.A., and a total maximum of 70 points shall be set on each sport on active participation and officiating. Those girls earning 400 points are given an emblem, and four girls having the highest number of points are given sweaters. There are also trophies awarded to the two senior girls who have obtained the highest number of points during the four years. Awards are made at the annual W.A.A.-W.S.G.A. Spring Banquet. W.A.A. is a self supporting and non-profit organization. The money to cover the expenses for equipment and awards is obtained from the annual talent show which is held in the fall. The purpose of this organization is to create and to further an active interest in sports and to foster the highest type of college spirit and sportsmanship.

Volleyball

Independents spike the ball successfully over the net.

CHI OMEGA WINNING VOLLEYBALL TEAM

Row 1: Rassler, Beidler, Reinier, Van Antwerp, Blean.
Row 2: Densmare, Spannenberg, Dunbar, MacArthur.

Pat Henneman seems to be having trouble with that play.

Joan Hass takes a mighty swing—hope it's good.

CHI OMEGA WINNING BASKETBALL TEAM

Row 1: Van Antwerp, Spannenberg, Rassler.
Row 2: Beidler, Borgesan, Dunbar, Reinier, Blean.

Many hands reach for the ball in one of the girls' intramural games.

Bish is right on her toes—but where is the ball?

A jump ball—and Joan looks a little lost in the play.

Baseball

INDEPENDENT WINNING BASEBALL TEAM
Row 1: Spiwak, Brausch, Beck, Chen, Baruffi, Truman.
Row 2: Kirkwood, Swansan, R., Wallach, Swanson, D.

Jean Jensen
Dorothy Truman

Anita Chen
Judy Harvey and Sara Jane Irwin

Ping Pong Champion—Dorothy Truman

Bowling Team Winners—Beidler, Rossler, Hoesley, Densmore, Von Antwerp.
Archery

Tennis—Sara Jane Irwin.
Badminton—Lila Spannenberg.

New W.A.A. Officers—Jean Jensen, Marion Sunderlage, Lynn Beidler and Laura Jennings.

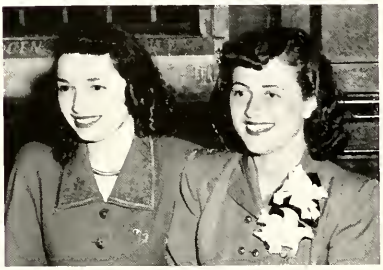

New W.S.G.A. Officers—Peggy Knuth and Marion Sunderlage.

Laura Jennings receives Sweepstakes trophy for the Chi Omega's.
And the Chi O's do their share in the applause.

Emalou Bishop, president of W.A.A. makes the awards for the year.

WOMEN'S BANQUET
WSGA W.A.A.

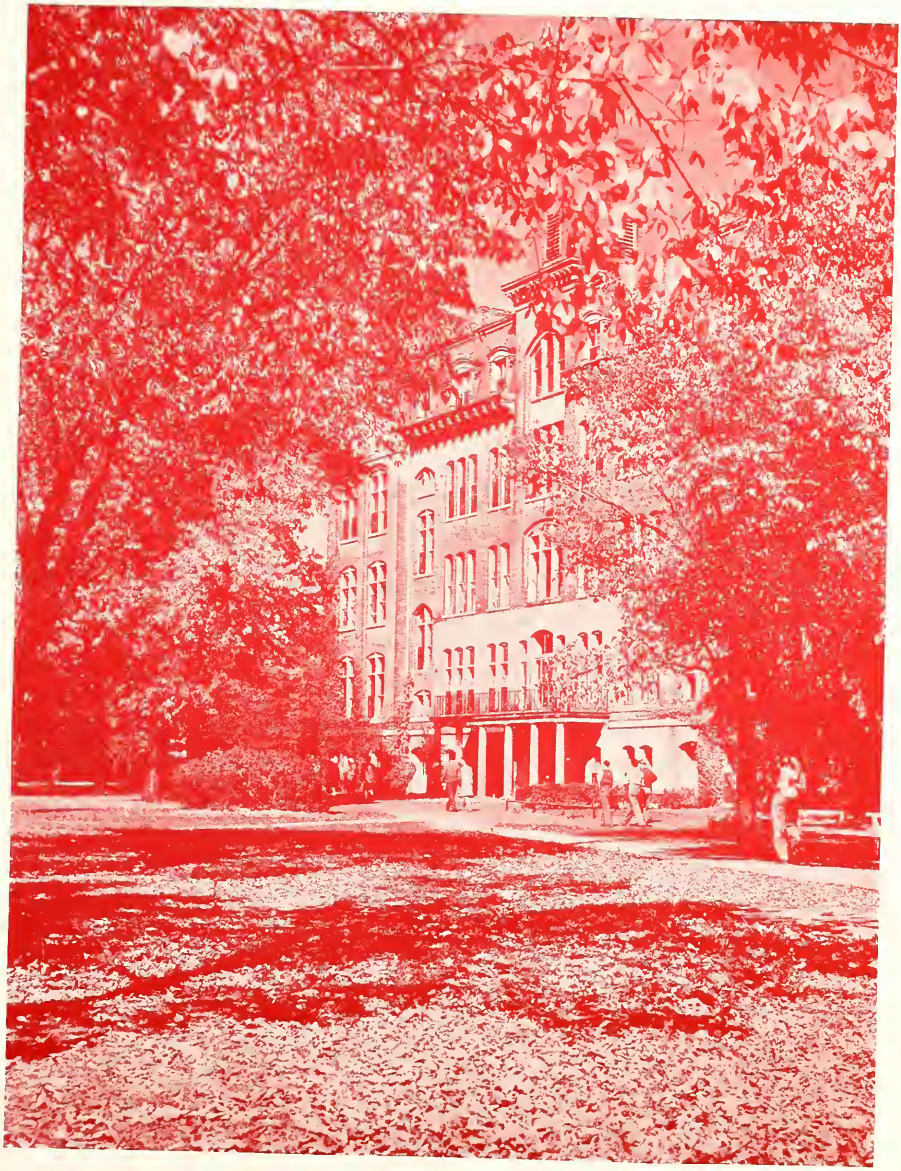

Student Life

Student Life

In the years to come that "A" in philosophy may be remembered along with a "D—" in French, but for the most part, the exams which loomed so terrifying ahead of us and the red cards that seemed so important will have been forgotten. What will be remembered are the proms, the walks on the beach, the pinnings and all the other aspects that compose student life. This is an intangible term, covering every phase of campus social activity from the dorm to the formal dances.

Even before the first classes start, LFC social life is under way and after the last blue book final in June, non-academic life is still of primary importance. For it is an integral, important part of college education.

Fall can best be remembered for fraternity pledging—the girls lining the sidewalks straining for a better view; the fraternity men marching in compact ranks to the chant of their songs. The gift exchanges and serenades which follow are once again important to campus life.

Homecoming highlights are many—the floats, the crowning of the queen, the game, the dance and most important the returning alums.

Throughout the year the various "weekends" sponsored by campus groups transform the Institute into everything from a circus to a gay nineties bowery party for the enjoyment of the whole student body. Brother and sister Greek and Independent groups act as sponsors as do organizations such as WSGA and the Forester.

Freshmen and upperclassmen alike look forward to the sorority and fraternity pledge dances. This year the Edgewater and the Stevens were chosen by the sororities while the fraternities preferred Waukegan and Northshore locations.

The annual White Christmas Formal was held at the Stevens while Highland Park was chosen for the biggest event of the year, the Junior Prom, which featured for Lake Foresters to remember Bill Engberg's orchestra and a smaller combo to suit everyone's taste in music.

Concerning the more serious side of campus life, Garrick players are always remembered for their many successful performances which put them above the amateur class.

There are, too, the more informal campus presentations, as the various variety shows given throughout the year. These are student productions put on by and for the students. There is little professional polish and much slap stick involved but they are enthusiastically received.

As the college year comes to a close there are other memorable days—Honor's Chapel, Baccalaureate Sunday, graduation—until at last we realize some of us are no longer a part of Lake Forest; we are no longer tied by the invisible threads of campus life.

It should be remembered there is more to student life than the parties, the plays and the fun. There are the many little things which remain in our memories to remind us of the wonderful days that have slipped by so quickly. These incidents are just part of a year at college; yet in many respects they compose the most important aspects of our college lives. It is our hope that the Forester will help you to re-live those memories.

Fraternity Pledging

Sleepy and Bob lead the Alpha Sig line.

The Digams give a spread.

Trudy and Bill exchange the gifts.

Ken and the new Kappa Sig recruits.

Marion Sunderledge, Gene O'Meara, Paulette Barton and Earl Barker.

Sleepy, Feezer, Ema Lou, Flo, Don and Twerp havin' a party.

ΛΔΠ-ΦΠΕ

"HOBO HOEDOWN"

George Spaulding, Carol Litchfield with Woody Atterbury and Sue Westland.

Some of the Phipes and A.D. Pi's at their Hobo Hoedown

MARION GLENNY
Alpha Xi Delta

HOMECOMING QUEEN
AND HER COURT

DOROTHY HUGGETT
Chi Omega

BETTY HENNESSY
Alpha Delta Pi

EMALOU BISHOP
Gamma Phi Beta

ELAINE SMITHA
Independent women

Chi Omega prize-winning float—"A Toast to Our Team".

Homecoming

Gamma Phi Beta
Alpha Xi Delta

Alpha Delta Pi
Independent Women

Phi Pi Epsilon
Kappa Sigma

Independent Men
Alpha Sigma Kappa

Floats

Digamma Alpha Upsilon prizewinning float—"Whip Those Titans".

The Male Animal

Cleota	Carolyn Scandroli
Ellen Turner	Virginia Gosling
Tommy Turner	John Aldern
Patricia Stanley	Phyllis Gallup
Wally Myers	Bruce Larson
Dean Frederick Damon	David Coats
Michael Barnes	Robert Harrison
Joe Ferguson	Keith Rassmussen
Mrs. Blanche Damen	Jean Thomas
Ed Keller	James Allen
Myrtle Keller	Nancy Wilson
"Nutsy" Miller	Walter Sonnenberg
Newspoper Reporter	Jerry Glynn

The after effects of a brawl in the Turner home, but Ginny and John happily make up.

Keith Rasmussen enlivens an early morning scene in "The Male Animal".

Phyllis listens to some fatherly advice from John which Caralyn looks on.

WSSF

W.S.S.F. dance features Jeanne Pearce telling fortunes; we hope all those nice things come true, Jane.

Most beautiful legs contest—Manthey, Cartwright (winner), Devaney and Joslyn.

Popular athlete contest—Ernsting, Carlin, Nyberg, Kohler (winner) and Baracani.

Ralph Osborne, Master of Ceremonies, and Ozzie add a little extra entertainment.

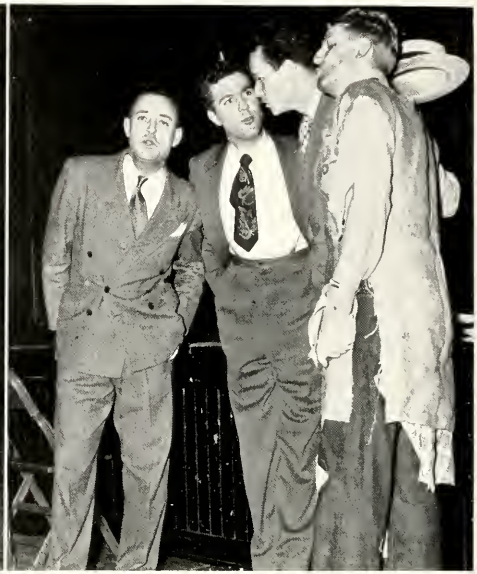

The ever-popular quartet enters into the spirit of the Talent Show.

W. A. A. Talent Show

Independent Men's act.
Alpha Delta Pi "Mamie Yokum" dancers.

"The Pretenders"—Cousins, Alleman and Carlin.

Winter Whirl

Bruce Radder and Bruce Larson using their Minstrel talent.

Enter Pat Henneman and John Geske.

Carolyn Scandroli, Paul Yorkston, Mary Lois Monahan and Wally Johnson do some dreamy dancing.

The McGarrys, Keith Rasmussen, Avis Klineman, Ralph Osborne and wife.

An intermission at the "winter Whirl."

Marge and Bill try to straighten out their problem and the family battle goes on.

Early morning problems are discussed by the Wilkens' family at the breakfast table.

"Dear Ruth"

Dora	Rosemary Hall
Mrs. Edith Wilkins	Catherine Mayo
Miriam Wilkins	Marilyn Kordick
Judge Harry Wilkins	Vincent Moore
Ruth Wilkins	Marjorie Ott
Lt. William Seawright	William Johnston
Albert Kummer	Chuck Prott
Lt. William Seawright	William Johnston
Albert Kummer	Chuck Pratt
Martha Seawright	Margaret Wilson
Sgt. Chuck Vincent	Jim Rush
Harold Klobbermeyer	Jack Prott

WHITE
CHRISTMAS
FORMAL

President Johnson crowns Typical Girl Thalia Kesses with Typical Boy, Bruce Larson.

Loie, Pete, Lila, Bob and other "Typical" contestants follow the winners.

Pete and financee, Sally and Wayne take some time out from dancing.

A familiar group with John, Pat, with Mourice, Helen and Art and Pat.

ANNUAL FORESTER DANCE

"FANTASY IN HEARTS"

Under the hearts are Roy and Nickie with Dodie and George.

Typical Boy and Girl

THALIA KESSES—Junior
Alpha Delta Pi

BRUCE LARSON—Junior
Independent

DO you think you could take it again? Wait! Don't answer until I refresh your memories a bit. As a climax to the dutiful pledge life that was led for a semester, along came Courtesy Week. Remember those sleepless hours, the aching bones, moments of anger, and hours of waiting. Friday night all talents were displayed with original costumes and skits. All the thanks received for this were glum faces on the part of the actives and the over-used statement to get down and wipe the smiles off our faces. It was thought that gym twice a week wasn't enough for the pledges so on came the exercises which were a difficult form of conditioning for the football team. This went on indefinitely with a few games thrown in as a sort of relaxation, of course.

SORORITIES'
COURTESY WEEK

Lois Hall has nice roomy halls for playing "Leap Frog" and for holding wheelbarrow races. For a slight change in pace we did a thorough cleaning job on the stairs by going up and down on all fours for what seemed an eternity. While the poor pledges were suffering, the actives sat back with their cokes, good bridge hands, and a cigarette. Some pledges were allowed to sleep for ten minutes for being so good and others were given egg shampoos. Of course there were numerous cold showers accompanied by worn out shrieks. Haggard looking girls walked into Lois dining room for breakfast. Urged on by their huge meal of milk and toast, many dashed madly for the relief of classes while others scrubbed floors and cleaned windows. A scavenger hunt was the main activity of the afternoon and the tired, forlorn faces wore a grin once more as many articles needed made it necessary to go to the fraternities. Previous to this the lowly pledges were not allowed to speak to men and of course must not be seen in the coffee shop. Demerits piled up thick and fast and worried looks were cast among the pledges as rumors spread about not being activated, after all this. The dining room was drowned with silence except for the clinking of silverware as experiments were made of eating "square" meals on Saturday night. Dinner was digested by having relay races from first to third floor which lasted until the whole team gave out. Thinking that it was a line of least resistance, the pledges suggested rest for a while, but that would never do, so on into the night all pledges kept up their activity. Though Sunday brought forth some very worn-out looking girls, many new and well-earned active pins were displayed proudly. Credit must be given where it is due in all cases so it can't be overlooked that the actives seemed even more tired out than some of the pledges. It was worth every minute of it, wasn't it!

Al and Gerry with sleepy time Jay and Earle.

"A Sinner Kissed an Angel" by Roy and Carolyn with "Blues in the Night" June and Lefty.

SOPHOMORE WEEK-END COMMITTEE

Row 1: Van Antwerp, Raymond.
Row 2: Marrison, Kolian, Kelly, Tiernan, Meyer.
Raw 3: Crassweller, Nelson, Hansen.

SOPHOMORE CLASS

presents

"COME AS A SONG TITLE"

Don Baer keeping an eye on all those in-coming students

Jim Kelly with Myrve DeLapp announces the winners.

State of The Union

James Conover	James Allen
Spike McManus	Robert Hunyard
Kay Thorndyke	Corolyn Scandroli
Grant Matthews	Robert Harrison
Norah	Eleanor Dilts
Mary Matthews	Sally Kint
Stevens	John Olsen
Bellboy	John Appleby
Waiter	William Barth
Sam Parrish	Franklin Jefferson
Swenson	Bruce Radder
Judge Jefferson Davis Alexander,	Bill Johnston
Mrs. Allexander	Jean Thomas
Jenny	Gwen Chadwick
Mrs. Draper	Betty Hennessy
Mrs. Draper	Walter Sonnenburg, Jr.
Senator Lauterback	Keith Rasmussen
Labor Leaders, Ozzie Kaloustian, Ray Genovese,	Jim Alleman

Bob, Bill and Jim enjoy Southern hospitality while Sally and Carolyn take over the feminine angle.

Jean Thomas and Sally Kint enjoy an after-dinner chat.

Bruce Radder takes Bob Hunyard's order.

An informal group with Kaz, Joan Blackwell, Joan Hass, Zeke Secord, Rosemary Hall and Bob Wetts.

Phyllis Danford and Keith Nickoley take an intermission.

W. S. G. A. DANCE — "SHAMROCK SERENADE"

Ann Palmer with Bruce Larson.

Ginny Kissel and Andy Anderson.

Flo Shomo and Art Taylor with Trudy Griwenka and Bill Carlin at left.

Sally Kint, Wayne Wahler and a waltz.

Alpha Xi—Alpha Sig

"BIG TOP TIME"

Eric Nyberg, Priscilla Weiblen, Gerry Madar and Al Vanyek.

Margie Davia, Chuck Swanson, Lydia Bitter and Don Koch.

Freshman Dance

Presentation of flowers to the happy freshman queen, Ann Bjorkland.

FRESHMAN
QUEEN
AND
HER COURT

PHYLLIS DANFORD
Alpha Delta Pi

GERRY MADOR
Alpha Xi Delta

ANN BJORKLAND
Chi Omega

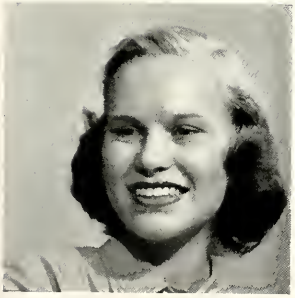

MARJORIE OTT
Gamma Phi Beta

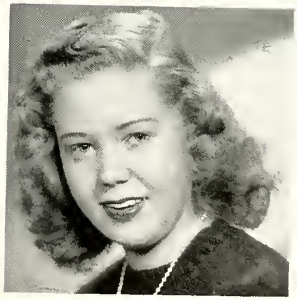

LYDIA BITTER
Independent Women

GAMMA PHI-DIGAM
WEEKEND

CHI OMEGA-KAPPA SIG
WEEKEND

Jim Manion watches Emalou struggle through a dancing lesson.

Just one of the many different surprises—unexpected company.

"You Can't Take It With You"

Penelope Sycamore	Betty Hennessy
Essie	Emalou Bishop
Rheba	Nancy Wilson
Paul Sycamore	Charles Pratt
Mr. De Pinna	Keith Rasmussen
Ed	Bruce Radder
Donald	William Barth
Martin Vanderhof	John Aldern
Alice	Virginia Gosling
Henderson	Robert Hunyard
Tony Kirby	Robert Harrison
Boris Kolenkhov	James Manion
Gay Wellington	Camille Pickett
Mr. Kirby	Vincent Moore
Mrs. Kirby	Francis Yarnell
Olga	Jean Jensen
Three Men	Joseph Bruno, Wallace Johnson, Donald Boer

The family at peace—but only for a short while. Jean Jensen expresses her opinion on the situation.

Registration—Lila Spannenberg ushers in some of the college day visitors.

College Day entertainment brings out Roy, Jim and Bill as the "Pretenders".

College Day

Highlight of the evening—the dance held in the Durand Institute.

Keith Rassmusen arrives with more campus guests.

The Madrigal pitches in to make the day a complete success.

Junior Prom

Don Koch and Margaret Wilson.

Bob Behlen and Lee Smith.
Frank Sturtevant and Carolyn Erickson.

Ann Bjorkland and Jack Henderson.

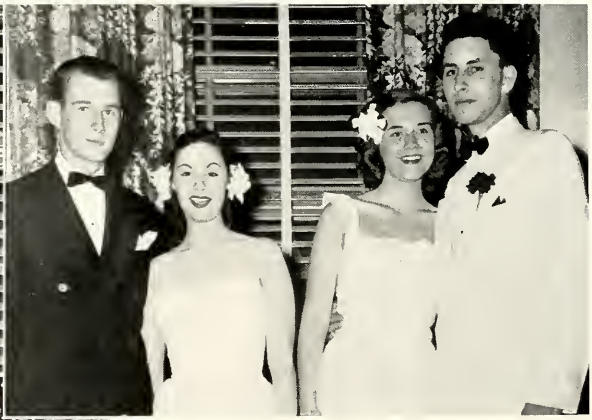

Jerry Glynn, Carolyn Scandroli, Ruth Reisman and Terry Ellmare.

Frank Strong and Ginny Stiles.

Prom King and Queen

Keith Nickoley, Digam; and Phyllis Danford, Alpha Delta Pi; King and Queen of the annual Junior Prom.

Honors Day

Dr. Johnson awards the scholarship cup to Alpha Delta Pi sorority president, Kay Swanson.

Linda Anderson receives the outstanding freshman women's cup from Lois Lenters Nelson.

Editor of the 1949 Forester, Louro Jennings.

Kappa Alpha members, Nelson, Hennessy, Wilson and Flood, welcome their three new initiates, Marrison, Jennings and James.

Traditional Iron Key tapping ceremony results in five new members, Osborne, Larson, Wahler, Lanum and Meyer.

Graduation Activities

TREE PLANTING

Senior class officers make presentation to Dr. Johnson.

The class members line up to do their part.

BACCALAUREATE SUNDAY

The recessional at the baccalaureate exercises.

Graduation Dance

Some of the many couples ot the senior donce held in the institute.

Two hoppy foursomes celebrating.

Three of the graduating J-M students.

Commencement processional starts down the aisle of the Presbyterian Church.

Commencement
June 5, 1948

Commencement speaker, Dr. George D. Stoddard, President of the University of Illinois.

A view of the spectators as seen at the exercises.

Dr. Johnson confers honorary Doctor of Laws degree upon Dr. Stoddord.

Peter Bussone, vice president of the senior class, mokes the class gift presentation.

The End of 1947—

Sue Spitz receives her diploma.

Two of the shield honor graduates, Lois Lenters Nelson and Morgoret Flood.

Commencement luncheon served in Durand Commans.

Another Happy Year

—1948

Alumni breakfast in Lais Hall Dining Room.

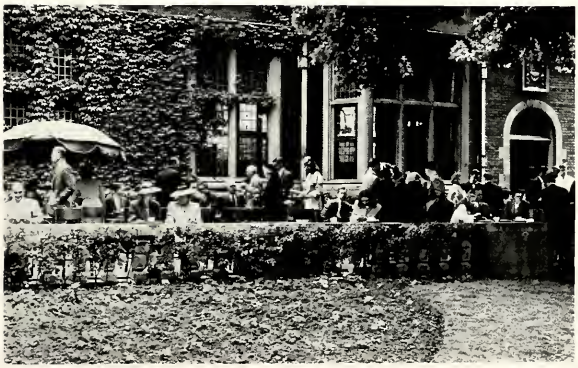

Informal view of guests and graduates on the commans' terrace.

YOUR CHOICE . . .

for Typical Boy of the Year is Bruce Larson, Class of '49.

Hunting and fishing enthusiast, Bruce claims eating as his favorite indoor sport, and eating outside his favorite outdoor sport. A major in speech, Bruce displays typical campus wisdom, proclaiming . . .

YOUR CHOICE . . .

for the finest in sporting equipment is VL&A, the store "Best for Sport."

Whatever your sport, your skill or your age, campus leaders have always found VL&A the store in Chicago that's "Best for Sport". For the expert and amateur alike, we stand ready to supply your *individual* needs.

Best for Sport **VL&A** *9 North Wabash*

VON LENGERKE & ANTOINE

Portrait of two typicals at Lake Forest College . . . Thalia Kesses, voted "Typical Girl, '48" . . and our Lyle and Scott cashmere sweaters, typical favorite of best-dressed college gals everywhere. Cardigan and pullover of dream-soft Chinese cashmere knit in Scotland, colorful as autumn leaves . . . full-fashioned, and with hand-sewn seams. Thalia wears them here as she paints inbetween golfing, studying history . . . and shopping at Marshall Field & Company — Lake Forest!

"TYPICAL GIRL '48"

Marshall Field & Company, Lake Forest

shop at the store with the campus slant

Marshall Field & Company, Lake Forest

Alumni Bulletin OF LAKE FOREST

Volume 27 — Lake Forest, Illinois

CENTENNIAL PROGRAM ANNOUNCED

Lake Forest College $2 Million Centennial Program Is Launched

Lake Forest College To Seek $2 Million

Lake Forest's centennial program, marking 100 years of higher education by 1957, will seek $2,000,000 for college improvements, President Joseph B. Fleming, president of the board of trustees, and Ernest A. Johnson, president of Lake Forest College, announced yesterday.

Aimed to solve Lake Forest's "pressing educational needs," the program will include a new auditorium-field house, a new fine arts building and a new dormitory for women.

At the same time, announcement was made of the appointment of Speidel, ...

Lake Forest College to Launch Centennial Expansion Program

Lake Forest's Centennial program, making 100 years of higher education by 1957, will seek a fund of $2,000,000 for college improvements, it was announced by President Johnson. The college officials Sunday, and the ...

Speidel Heads LFC Campaign

Seek 2 Million For Building Program

COLLEGE TO SEEK $2,000,000

New Field House, Auditorium, and Women's Dormitory Planned

Enrollment of 800 Planned for New Era; Speidel Heads Special Alumni Committee

Lake Forest's Centennial program, marking 100 years of higher education by 1957, will seek a financial goal of $2,000,000 for college improvements. This was announced by Lake Forest college officials. ... Joseph B. Fleming, president of the board of trustees, and Ernest A. Johnson, president of the college.

Speidel Named ...

Announcement was made ... appointment of Philip L. ... Lake Forest ... chairman for the Centennial program ... Fleming ... and Dr. ...

Gym-Field House Goal Of ...

SET SCHOOL FUND DRIVE

A financial goal of $2,000,000 will mark Lake College's Centennial, celebrating ...

Lake Forest College To Begin Expansion

Lake Forest College will begin a 10-year expansion program next year by taking over the 29 acres ... Lake Forest academy.

A modern field house will be built on the ... and a fine arts building and women's dormitory will be constructed on the main campus, Dr. Ernest A. ... president, said Monday.

A fund of $2,000,000 is to be raised to finance these and other campus improvements.

THE BUILDING PROGRAM is scheduled for completion in 1957, when the college will hold its centennial celebration.

LAKE FOREST COLLEGE WILL ADD TO PLANT

Centennial Due in 1957

BY THE REV. JOHN EVANS

Lake Forest College has ... a development program ... successful, will ... its capital ... reaches ...

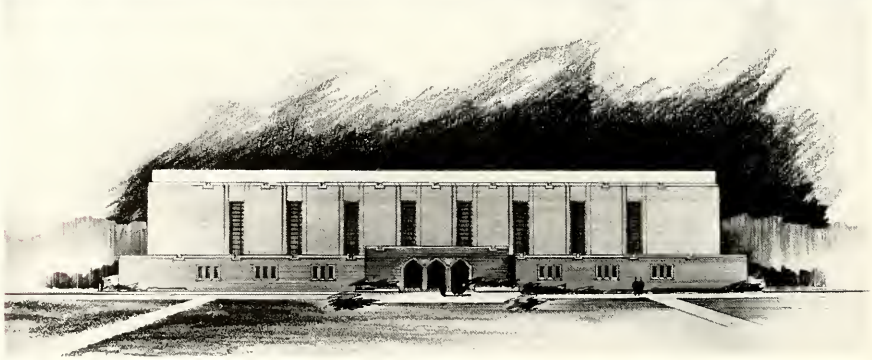

"A
CORSAGE
'ANNOUNCED'
HER
PRESENCE"
CAN
NEVER
BE
SAID
OF A
MARC LEEDS
CUSTOM-CREATED
CORSAGE

Good taste in flowers need not be expensive.

For unmistakable distinction in corsages, centerpieces, gift flowers, and expressions of sympathy, come to Lake Forest's Custom Florist

Marc Leeds and Associates

INC.

The Country Shop—on Deer Path, 279 East—Lake Forest 3130

The Seventy Shop—on the Walton Walk, 70 East—Superior 7-7500

Campus representatives—Pidcoe and Rundquist

NORTH SHORE SHOE REPAIR
JACK KENESHE

Specializing in
FULL SOLES AND ALL REPAIRS

764 Western Ave. Lake Forest, Ill.

McCORMICK'S

Pool and Billiards

Deerpath Lake Forest

LAKE FOREST GARAGE

778 Western Ave.
Lake Forest

Compliments of

M. C. O'DELL, INC.

Registered Jeweler—American Gem Society

Waukegan, Illinois

COMPLIMENTS OF

ALDEN
HARRIS

"The Portrait you remember"

PHOTOGRAPHERS

Highland Park, Illinois

GOOD
FOOD
FOR
PLEASED
GUESTS

JOHN Sexton & co.

CHICAGO—LONG ISLAND CITY

DALLAS—ATLANTA

PITTSBURGH — DETROIT — PHILADELPHIA

ROBERTSON'S in LAKE FOREST

"The North Shore's Finest Men's Shop"

276 E. Deerpath

Lake Forest 317

COMPLIMENTS
OF

WETZEL & TURNER

Waukegan, Ill. Maj. 4300

CHEVROLET—BUICK

HEITMAN PRINTING CO.

596 N. Western Ave.

Lake Forest, Illinois

STUDENT INDEX

Abernathy, George 37
Adams, I Vale 16, 98, 143
Albrecht Robert 16, 67, 93, 193, 148, 161, 182
Aldern, John 16, 101, 103, 166, 184
Alexander, Lois 36, 64, 65, 105, 107, 109, 113
Alleman, James 41, 43, 72, 73, 143, 144, 145, 168, 185
Allen, James 69, 98, 101, 166, 177 190
Allport, Priscilla 50, 107
Amici, Columbine
Amici, Enio
Anderson, George 16, 69, 113, 178
Anderson, Linda 50, 51, 61, 88, 175 188
Anderson, Merton 68, 69, 103, 149
Andres, Eleanor 59, 105
Ankley, William 118, 119
Anthony, Raymond 16, 142, 161
Anthony, Joseph 16, 142, 151
Appleby, John 42
Arata, Nobby 36, 74, 75, 88, 90
Armour, David
Ashton, Robert 162
Atterberry, Sherwood 51, 75, 74, 162, 169
Aurand, Jack 52, 89, 104, 105, 106
Austin, Phyllis 49
Babb, Bennie 51
Baer, Donald 41, 73, 143, 144, 145, 148, 184
Baffes, Rosette 48, 72, 174
Bailey, Barbara 52
Balen, Rosemary
Banks, June 51, 65, 104, 174
Baracani Adolph 34, 117 118, 119, 149, 167, 182
Barickman, Ida 49, 51, 62, 63, 89, 101, 175, 182
Barker, Earl 72, 73, 146, 162
Barth, William 50, 184
Barton, Paulette 47, 57, 162
Baruffi, Florence 40, 102, 156
Baumbach, Betty 44, 56, 57, 105, 168
Beatty, Doris 41, 43, 60, 61, 88, 99, 102, 157, 158, 175, 183
Beck, Lois 50, 51, 64, 65, 110 156
Becker, Betty 50, 59, 110, 151, 174
Becker, George 146
Beglen, Henry John 38, 73, 109
Behlen, Robert 16, 71, 91, 107, 109, 171, 172, 182, 183, 186
Beich, Albert
Beich, Frank
Beidler, Lynn 37, 61, 93, 95, 100, 101, 152, 154, 155, 157, 158, 162, 182
Beiger, Theodore 52, 102
Benish, Barbara 16, 65, 99, 105
Bergman, Arthur 73
Bernard, Jerry 74
Bezark, Claire 17
Bezek, Edward
Biang, Dolores 49, 65
Bischoff, Lucille 17, 56, 57, 72, 92, 94, 100, 102, 108, 111, 112, 113, 153, 155, 158
Bishop, Electra 47, 64, 65, 89, 104, 107
Bishop, Emalou 17, 62, 63, 66, 101, 103, 107, 152, 157, 158, 159, 162, 184
Bishop, Roy 38, 69, 134, 136, 182
Bitter, Lydia 48, 97, 180, 182
Bittinger, Gaylord 37, 74
Bjorklund, Ann 52, 61, 105, 180, 183, 186
Blean, Cynthia 47, 61, 155
Bolling, Gladys 17, 64, 102, 189
Bolling, Mattie
Bond, Arthur 71, 102, 172, 182
Borg, Don 66, 162
Borg, Guenter 67, 118
Borgeson, Lois 51, 155, 175
Bowen, Patricia 105, 172, 182
Bowman, Alberta 37, 38, 63, 90, 100, 103, 152, 157
Boyes, Robert 126, 128, 134, 136

LANTERN

FOOD

768 Western Ave.

LAKE FOREST JEWELRY STORE

Garrit M. Box

Tel. Lake Forest 1034

"The North Shore's Finest Repair Shop"

COMPLIMENTS
OF

LAKE FOREST YELLOW CAB

Phone Lake Forest 300

Boyle, Cecil 40, 63
Brabant, John 17, 67, 107
Brailsford, Walter 43
Brausch, Dorcas 17, 65, 94, 99, 102, 104, 105, 111, 152, 153, 154, 155, 156, 157
Brausch, John 40, 73, 105
Bray, Lane
Brefeld, Jacob 42
Breyspraak, John 44, 104, 106
Brizzolara, Charles 47
Broecker, Theodore 46, 47, 71, 142
Brown, Betty
Brown, Thomas
Brunner, Robert 35
Bruno, Joseph 17, 73, 101, 107, 162, 184
Brush, Thea Nelle 47, 49, 57, 168, 194
Buck, Charles
Bugay, Don 43, 66, 67, 103, 113, 171
Bulger, Craig 43
Bulger, John 70, 71, 88, 113
Bulka, Jeff
Buller, Reinhold 34, 71, 89
Burgett, Lyle 118, 119
Burke, Patrick
Bussone, Peter 15, 18, 55, 68, 69, 76, 91, 118, 119, 120, 134, 137, 149, 172, 182, 189, 192
Cable, Don 40, 67
Cacin, Irene 62
Cacokvic, Charlotte 50, 64
Caesar, Joan 48, 52, 57, 174, 182
Campbell, John 35, 67
Campbell, Lilyan 47, 57
Cantrell, Reece 18
Cardio, Leila 37
Carlin, William 18, 55, 72, 72, 118, 120, 143, 144, 145, 149, 161, 162, 167, 168, 185
Carlson, Raymond 18
Carlson, William 34, 71
Carney, Eugene 75
Cartwright, Robert 68, 69, 103, 119, 120, 162, 167
Caruthers, Carolyn 48, 57
Casey, John 33, 36, 38
Casey, William 42, 43, 70, 71, 101, 171, 182
Cederberg, Charles 74, 75
Chadwick, Gwendolyn 43, 49, 56, 57, 174, 190
Chen, Anita 50, 88, 156, 154, 156
Chesnutt, James 51, 88, 97, 104, 105
Clark, Eleanor 102
Cliff, Arlene 41, 65, 88
Coats, David 44, 66, 67, 179, 180
Cochran, Patricia 40, 63, 171
Coffeen, Thelma 51, 52, 63, 97, 175
Combs, Norris 18, 90
Conzelman, Murray 71, 134
Cook, Robert 52
Corsgreen, Bonnie 44, 63, 98, 102, 105, 130, 157
Coss, Barbara 18, 60, 61, 94, 111, 158
Cousins, Roy 34, 37, 60, 73, 118, 120, 134, 137, 143, 144, 149, 168, 172, 185
Craig, Everett 49
Crandall, Roy 71
Crassweller, James 41, 42, 56, 68, 69, 95, 176, 179
Creagh, James 42
Crohn, Richard 50, 51, 73, 118, 143
Cronwell, Ralph 18
Crovetti, Aldo
Cummings, Lois 52, 63, 101, 175, 182
Cunningham, Vivian 59
Curley, Marge 48
Dahms, Rex 37, 68, 69, 98, 161
Danford, Phyllis 50, 57, 156, 178, 180, 182, 187
Dathan, William
Davia, Margie 44, 180
Davis, Abram 44
Davis, Ben 45, 70, 71
Day, Loisgene 18, 57, 94, 162, 175
Day, Shirley 48, 49, 58, 59, 107, 174
Dean, David

George Wenban Buick Sales & Service

233 E. Deerpath Avenue Telephone 22

LAKE FOREST, ILLINOIS

JANOWITZ FINEST FOODS

LAKE FOREST, ILLINOIS

The Best Complete Food Store on the North Side

O'NEILL HARDWARE COMPANY

Est. 1868

LAKE FOREST

Phone 290

Decker, William 74
Deibler, Robert 19, 89, 190
DeMichele, Leonard 56, 88, 105, 106, 144, 190
Densmore, Helen 48, 61, 154, 157, 172
Deppe, Edna
Detwiler, Dorothy 47
Devanny, Earl 70, 71, 151, 167, 179
Diethorn, Ward 88
Dillon, William 52, 104
Dilts, Eleanor 92
Dobbe, Kenneth 52
Doctor, Patrick 118, 120, 149
Donald, James 41
Dorsey, Patricia 19, 62, 63, 55, 96
Dowdall, James 52, 70, 71, 88, 106, 182
Drinkwater, Fred 35
Drinkwater, Thomas 19
Drust, Lorraine 48
DuFraine, Shirley 47, 65, 89
Dugosh, Norma
Dunbar, Nancy 51, 60, 61, 89, 105, 107, 154, 155
Duncan, Judith 47, 65
Dundas, Robert 19, 106
Dunn, Fredrick
Durand, Patricia 61
Dutton, Barbara 19, 57, 175
Eagan, Bruce 182
Eagle, Richard 51, 118, 121
Eckel, Ned 99, 102
Edmonds, Anne 50, 61
Edwards, Robert 43, 89, 105, 106, 161, 185
Ehard, Henry 49
Eide, Ralph 37
Eigner, John
Eisenberg, Karl 44, 89
Erickson, Carolyn 35, 89, 105, 185, 186
Erickson, Roland 42
Ernsting, Eugene 43, 56, 67, 103, 111, 118, 149, 167
Evers, John 34, 112, 118, 121
Faassen, John 19
Finnell, Ned 44
Fischer, Albert 52, 73, 134, 143, 144, 145, 146, 148, 149, 178
Fisher, Lowell 102
Fladeland, Obert 38
Fladeland, Vernon
Fletcher, Lucille 45, 61, 92, 182
Flood, Margaret 15, 19, 56, 57, 77, 87, 88, 94, 111, 153, 155, 188, 189, 190, 192
Forrest, Arthur 42, 103, 118, 121, 149
Franzen, Audrey 63, 91, 108, 157
Franzen, Kendall 104, 89
Franzen, William 51
Frauenhoffer, Anton
Fuhr, Richard
Gagan, James 118
Gallup, Phyllis 41, 61, 161, 110, 166, 171, 174, 179
Gennaro, Jack 37, 184
Genovese, Raymond 19, 68, 69, 93, 100, 103, 118, 121, 183
Geske, John 69, 112, 144, 169, 182
Gittler, Steven 20, 89
Glaman, Mary Lou 50, 64, 65, 105
Glaser, Herbert 38, 87, 134, 138, 149
Glenny, Barbara 52, 55, 58, 59, 171, 174, 179
Glenny, Marion 34, 37, 38, 58, 59, 91, 159
Glynn, Francis 34, 71, 167
Glynn, Jerry 20, 186, 190
Goebel, Arthur 73
Goode, Margot 52
Goodrich, Alonzo 20
Goodwin, Carolyn 49, 61, 107, 174
Gosling, Virginia 42, 61, 101, 166, 175, 184
Gottschalk, Beth 47
Greenhow, Allan 36, 69, 98, 149, 182
Greenleaf, Carl
Gregg, Charles 20, 96
Grimm, Bobbe 42, 61, 171, 183
Griwenka, Gertrude 50, 52, 57, 72, 151, 161, 182
Grogan, Marilyn 63, 175
Grose, Harriet 58, 59, 92 171
Gulledge, Loretta 51, 151

E. A. Aaron & Bros.

INC.

FIVE COMPLEGE DEPARTMENTS

FRUITS and VEGETABLES

BUTTER and EGGS

FROZEN FRESH FRUITS and VEGETABLES

POULTRY

CHEESE

46-48 So. Water Market
CHICAGO, ILLINOIS
Phone HAYmarket 3120

"A BANK IS AS STRONG AS THE MEN WHO ARE BEHIND IT."

OUR DIRECTORS

Phillip D. Armour
Kent S. Clow
A. B. Dick, Jr.
T. E. Donnelly
John Griffith
Carl L. Krafft
W. Paul McBride
William B. McIlvaine, Jr.
Donald R. McLennan, Jr.
Frank W. Read
George G. Robertson
George T. Rogers
Phillip L. Speidel
R. Douglas Stuart

FIRST NATIONAL BANK

Member Federal Deposit Insurance Corp.

LAKE FOREST ILLINOIS

THE GARNETT CO.

★

DRY GOODS

★

270 E. Market Square

Phone L.F. 881

Lake Forest—Highland Park

Glencoe

BARRY FITZGERALD, '32

260 Market Square

Lake Forest

JOHN GRIFFITH, Inc.

Real Estate

Renting-Insurance-Loans

Phones
485-486

Gunnersen, Margaret 40, 63, 101
Gunther, Marianne 49, 57
Gutman, Michael
Gutnik, George 65, 67, 103, 122, 124
Gyllenberg, Malcolm
Hafner, John 52
Hagopian, Jack 44
Hahn, Barbara 40, 63, 88, 97, 98, 99, 101, 102, 105, 109, 113, 157
Hahn, Newton 37
Hall, Rosemary 47, 48, 60, 61, 66, 89, 105, 106, 170, 174, 182, 185, 178
Hallstrom, William 49
Hameister, Glenn 45, 71
Hamer, Joanne 20, 58, 59, 102, 111, 113, 178, 189
Hamer, Martha Jeannine 47, 58, 59, 89, 104, 105, 174, 179, 183
Hamilton, Charles 71
Hanna, Arvid H.
Hansen, Austin 39, 40, 45, 70, 103, 125, 126, 131, 146, 149, 182
Harahurd, Herbert 44, 75, 183
Harding, Joan
Harrington, Nancy 48, 59, 174
Harris, Helen 35, 37, 57, 101, 174, 179
Harrison, Robert 166, 177, 184
Hart, Chalmer 47, 51, 104
Harvey, Judy 20, 57, 156, 175
Hass, Joan 47, 48, 153, 154, 155, 174, 178
Hawes, Henry
Hawkes, Judith 20
Hayes, Raymond
Heinrichs, Donn 134
Heinze, Robert 20, 69
Henderson Jack 70, 182, 186
Hendricks, Walter 74, 104
Henneman, Patricia 35, 37, 57, 159, 169, 182
Hennessy, Betty 21, 57, 56, 78, 87, 88, 101, 107, 159, 184, 188
Hennessy, Jack 66, 126
Herrmann, Herbert 35, 88
Hesterman, Maurice 21, 56, 69, 98, 101, 143
Heyman, John 118, 122
Hibbert, Kay 44, 63
Hines, Mary 174, 183
Hinesley, Walter 44, 104
Hoague, George 42
Hodgen, Earle 72, 73, 100, 103, 125, 143, 149, 162
Hoesly, Carol 52, 61, 157, 175
Hoffman, Joyce
Hoffman, Kathryne 47, 63, 101, 105, 175
Hoffman, Frank
Hoheman, Sue 175
Holden, Joan
Holland, Patricia 63, 175
Hollis, William 21, 71, 101, 109
Holloway, Lois 21
Holmes, Virginia 57, 92
Hood, John
Hook, Elizabeth 43, 64, 65
Horwath, LaVerne 45, 64, 65
Hough, Richard 21
Howard, Patricia 21, 58, 90, 94, 102, 152, 157, 189
Hubbard, Leland 52
Huggett, Dorothy 21, 61, 66, 109, 159, 172, 174
Hughes, Carolyn 60, 61, 94, 99, 113, 157
Hughes, Robert 35, 182
Hund, Paul
Hunt, Walter 36, 69, 103
Hunter, Jack 35, 72, 73, 162
Hunyard, Robert 35, 36, 73, 112, 114, 177
Hutchins, Carol
Hutchins, Edwin 104
Icaza, Roy 44
Idler, Richard
Ingram, Colby 45, 71, 183
Irland, Richard 71
Irvin, Sara Jane 44, 63, 92, 94, 152, 154, 156, 157, 190
Jackson, Joanne
Jadrich, Clarence 21
James, Shirley 34, 38, 57, 89, 105, 114, 185, 188
Jankers, Edna 50, 65
Jansen, Fredrick 42, 69, 89, 104, 105, 106, 185

TASTES GOOD . . .

. . . GOOD FOR YOU

Fro-Zest

Ice Cream

Wisconsin Creameries, Inc.

Division of National Dairy Products, Corp.

SMITH'S MEN'S STORE

264 Market Square

Phone 866

LAKE FOREST, ILL.

HIGHLAND Radio & Record

A COMPLETE LIBRARY
OF THE BEST IN RECORDED
CLASSICAL & JAZZ MUSIC

541 Central Ave. H.P. 154
HIGHLAND PARK

PARKER
CLEANING & DYING CO.

Phone 209
300 E. Illinois Road Lake Forest

HERMAN R. JAHNKE

FLORIST

Phone L. F. 626

COMPLIMENTS
OF

WAUKEGAN
STEEL SALES COMPANY

Waukegan, Illinois

SOCONY-VACUUM
OIL CO., INC.

338 Waukegan, Highwood
Highland Park 1688

In Lake Forest

MARWEDE OIL CO.

183 E. Westminster Ave.
Phone L.F. 257

Jennings, Laura 35, 37, 60, 61' 94, 95, 96, 99, 100, 152, 157, 158, 183, 188
Jensen, Jean 60, 61, 156, 157, 158, 175, 183, 185
Jenstrom, Einar 43
Jerrard, John 74, 88
Johannesen, Joan 51
Johns, William 45, 70, 71
Johnson, Donald, 49, 104
Johnson, Herbert 22
Johnson, James 67, 171, 179
Johnson, Wallace 42, 72, 96, 111, 113, 143, 144, 145, 146, 169, 184
Johnston, Charles
Johnston, Joy 40, 63, 93, 100, 111
Johnston, William 46, 71, 89, 110, 104, 162, 170,177, 180
Jones, Norman 22, 98
Jongleux, Sidney
Josefson, Eleanor 48
Joslyn, James 67, 144, 167
Jungles, Harlan 66, 67
Jursanies, Lena
Kaczmarzinski, Leonard 118, 121, 122, 178
Kahn, William
Kaloustian, Albert 22, 74, 75, 98, 168
Kanatani, Frank 34
Karp, Alan
Kasian, Edward 41, 67, 118
Kastler, Sue 22, 60, 61, 79, 91, 95, 117, 158
Kastner, Joan 48, 49, 174
Katzler, John 52, 73, 126, 129, 134, 139, 149, 162, 172
Kaufhold, Edward 50
Keen, Edward 22, 69, 95
Keig, Patrick
Keig, Peter 51, 69, 179, 182
Keine, Barbara 40, 45, 60, 61, 72, 105, 157, 158
Kelly, James 108, 109, 143, 176, 182
Kerber, Elizabeth 38
Kerrihard, George 40, 70, 122, 149
Kesses, Thalia 34, 56, 57, 107, 109, 172, 174, 175
Kibort, Raymond 22
Kick, Arthur 69
Kilsberg, Joanne 49, 65
King, James 22, 55, 80, 87, 88, 98
Kint, Sally Lou 40, 41, 45, 63, 101, 107, 110, 172, 177, 178, 182
Kirkland, John 22, 70, 71, 108, 143, 149, 161, 171
Kirkwood, Marion 39, 64, 65, 96, 100, 103, 112, 153, 155, 156, 157
Kirschbraun, Donald
Kissel, Virginia 23, 57, 153, 155, 178
Kjellstrom, Arlyne 45, 56, 57, 171, 175
Kleinman, Avis 37, 65, 169
Klema, Robert 37
Klinetob, Darwin 43, 69, 101, 151
Knott, Gale 34, 38, 55, 58, 59
Knox, June 51, 104
Knuth, Margaret 35, 72, 92, 158, 162
Koch, Donald 89, 104, 105, 106, 180, 182, 185, 186
Koenig, Garfield
Kohler, Robert 65, 68, 69, 103, 120, 123, 167, 171
Kohlsaat, Karl 37
Kolian, Dolores 44, 45, 62, 63, 96, 112, 157, 176
Kordick, Marilyn 50, 62, 63, 170, 171
Kosir, Patricia
Kostyk, Gordon 38, 75
Kraft, Virginia 42, 182
Kreager, Mary Elaine 57
Kreutzer, Elmer
Krueger, Harold
Krueger, William 42
Kuehn, Nancy
Kuhar, Evelyn 49, 107
Kuligowski, Loretta 34, 65
LaBelle, Lorene 64, 88
Lackie, Melville 34, 109
Laflin, Don 123
Lahme, William 43, 67
Lane, Gordon
Lane, Patricia 47, 57, 174

Lanum, Robert 35, 69, 91, 95, 98, 100, 112, 114, 188
Largen, Daisey
Larsen, Ann 50
Larsen, Harold 23, 71, 100, 182, 183
Larson, Bruce 34, 88, 101, 102, 97, 99, 108, 109, 111, 112, 166, 169, 172, 178, 188
Larson, James 36, 126, 129
Laubscher, Betty 40, 45, 60, 61, 105, 174
Lawton, Barbara 38, 61
LeForge, Robert 23, 74, 89, 190
Lehman, Howard
LeMar, Audrey 41, 43, 72, 102, 162, 179
Lenzini, Guido, 41, 74, 88, 102
Leuenberger, Richard 42, 67
Lewandowski, Ted 67, 109
Lewis, Charles 71
Lightbody, William 23
Lilienfield, Robert 142
Lill, Calvin 134
Lindemann, Vera 47
Lineberger, Robert 23, 100, 190
Linn, Lina 57, 168
Linneen, Richard 23
Linnell, Thomas 23, 55, 91
Linville, William 40, 70, 71, 183
Litchfield, Carol 49, 61, 103, 162
Litchfied, George 55, 71, 89, 183
Lopachin, Richard 51
Loshkajian, Rosine 23, 65, 105, 107
Loucks, Ralph 35, 98
Lowell, Taft 36, 67, 97
Lubera, Richard 67
Luce, Daryl 43, 118
Lucchi, Mildred
Lumpp, Roy 38
Lundgren, Arthur 24, 98, 113
Lynn, James 41, 88
McAllister, John 35, 56
McAllister, William 34, 35, 118, 121, 123, 134, 140, 162
McCabe, Donald 34, 98
McCabe, Ruth 42, 69
McCandlish, Margot
McCann, Fredrick 45, 71, 183
McCarthy, Betty 34, 105, 185
McCrary, Marianne 50, 51, 57, 168, 174
McDaniel, Paul 43, 71, 182
McElwain, Phyllis 49, 63, 175
McEwen, Thomas 36, 37, 66, 67, 87, 134, 140, 161, 162, 188
McFarland, Robert 40, 69, 88
McGonagil, Robert 25, 100
McGhie, Sally 48, 63, 107, 175
McGreal, Margaret
McIntosh, Vera 26, 102
McLean, Everett 71, 90
McNabb, Betty 63, 109, 182
McNutt, George
McQuistan, Ruth 62
MacArthur, Barbara 40, 45, 61, 101, 105, 154, 158
MacKenzie, William 41, 72, 73, 142, 144, 145, 162, 171, 179
MacKey 104
Madden, Edward 24, 67, 112
Mador, Geraldine 58, 59, 92, 101, 157, 174, 180
Madson, Naomi 51, 58, 59, 110, 174
Magnuson, Richard 47, 66, 106, 179
Mahoney, Jerry
Manasse, Ernest 44
Manion, James 43, 126, 129, 184
Mann, Charles 66, 67, 89
Mann, Russel 62, 69, 103, 182
Manos, Alexander
Manthey, Karl 167
Manthey, Betty 24, 56, 57, 92
Marbach, Walter 72, 73, 146 162
Marcal, Mary Lois 24, 61, 174
Margoian, Margos
Mark, Phillip 24, 73, 81, 87, 103, 167, 101 117, 134, 139, 188
Marlin, Marian 24, 59, 93, 113
Martin, Betty 24, 189
Martieke, Cam 62
Matijevich, John 24, 74
Mawman, Edward 25, 69, 179, 189
Mayo, Katherine 48, 170
Menching, Glenn 148
Meyer, Peter 39, 44, 73, 94, 103, 143, 149, 162, 183, 188
Meyer, Richard 35, 69, 71, 72, 98
Meyer, William
Miholic, John 37
Miller, Boynton 36, 71
Miller, Sherman 43, 70, 71
Millhouse, James 25, 68
Miltenberger, Mona 44, 57
Mitchell, Barbara 40, 43, 60, 61, 72, 158
Moczulewski, Mary
Moley, Charles
Moller, Roy 70, 71, 104
Monahan, Mary 38, 64, 65, 169
Montague, William 35, 69, 98, 182, 185
Montgomery, Barbara 37, 57, 102
Moody, Gerald 103
Moore, Margaret 25, 59
Moore, Vincent 25, 170, 184
Moran, Patrick 36
More, Leonard 97
Morrill, Barbara 49, 58, 59, 99, 105, 107, 174, 182
Morris, Marian 46, 65, 105
Morrison, Joyce 44, 58, 59, 88, 96, 109, 157, 176, 188
Morrow, J. 25
Morten, Elizabeth 36, 64, 65
Mostrom, Romayne 35, 63, 101, 105, 182, 185
Mount, Helen 25, 61, 95
Mueller, Barbara 63
Mueller, Helen 25, 59, 90
Murchie, Lora 48, 65
Murray, Jane
Mustric, Peter
Natkin, Lois 34
Neahaus, Clete 47, 72, 162
Neave, Donald 47
Negro, Eugene 45, 104, 105
Nehmer, Raymond 47, 67
Nelson, George 37, 71, 149, 183
Nelson, Lois 26, 56, 57, 82, 87, 92, 188, 192
Nelson, Robert 69 176
Nelson, Sally 57
Newton, Carol 47, 64, 104, 105
Newton, Lyman 51
Nichols, Neil James
Nicholson, John 26
Nickoley, Keith 41, 69, 112, 126, 129, 130, 149, 178, 182, 187
Nicola, Fred
Nieni, Ethel 41
Nolan, James
Nolan, Nancy 26
North, John 71, 104
Nyberg, Eric 50, 118, 122, 123, 126, 130, 149, 167, 180
Obenauf, Harvey 34
O'Dell, Mary Lou 37, 56
O'Laughlin, Paul
O'Leary, Jane 51, 58, 65
O'Leary, John 42, 45, 71, 167 174
Olson, Herbert
Olson, Oscar
Oltendorf, Harvey 44, 134
O'May, Robert 26, 55, 66, 67, 91
O'Meara, Eugene 41, 44, 73, 103, 143, 144, 145, 162
O'Rourke, John 38, 68, 69, 18a
Osborne, Ralph 34, 74, 75, 97, 105, 107, 111, 168, 169, 185, 188
Oswald, Joan 47, 58, 59, 95 178, 179
Ota, Natsu 26, 189
Ott, Marjorie 170, 175, 180, 182
Ousley, Elaine 43, 57, 179
Ower, Donald
Palmer, Ann 34, 63, 89, 105, 106, 111, 178, 185
Parigini, Richard 37, 73, 100,
Park, Richard 26, 70, 71, 89, 100, 104, 184
Parker, Foster 50
Parker, William 38, 68, 69, 88, 109
Parnell, Shirley 45, 65, 171
Paskins, Joan 171
Patten, Lois 72, 174, 183
Payson, Martha 51
Pearce, Jeanne 15, 26, 61, 99, 157, 167, 180, 189
Peblke, Patricia 44, 57, 162, 172, 175
Pergizian, Agnes 49

NORTH WESTERN
HANNA
FUEL CO.

EASTERN KENTUCKY COALS

Formerly H. H. Hussy Coal Clayton-Sand St. Maj. 456

Congratulations to the Class of 1948

Peskator, Howard 27, 90
Peterson, Elizabeth 42
Peterson, Herbert 43, 60, 72, 73
Peterson, Ingrid 107, 175, 182
Philipsborn, Thomas 37, 74
Piche, Kenneth 34, 38, 69
Pickett, Camie 44, 63
Pidcoe, Charles 44, 67
Pirie, Alex 27
Plozer, Clemens 71
Potts, James 42, 74, 89, 105, 106 185
Potts, Reginald 89, 106
Pounian, Charles 34, 143
Powers, Jerome 27, 62, 83, 119, 123, 125
Prange, Pamela 50, 51, 57, 168, 182
Pratt, Chuck 106, 110, 170, 184
Pratt, Jack 74, 151
Price, Robert 67, 118, 124, 183
Proctor, Mary
Prusha, Juanita 50, 65
Radder, Bruce 74, 75, 177, 184
Randall, Marilyn 40, 42, 62, 63, 182
Randby, Chester 40, 75, 143
Rask, Jens 42, 101, 171
Rasmussen, Keith 38, 74, 75, 101, 111, 166, 169, 184, 190
Rasmussen, Montague 69
Ray, Robert 34, 66, 67, 118, 143
Raymond, Annette 39, 40, 60, 61, 97, 157, 172, 176
Ream, Doris 27, 59
Reinier, Katherine 40, 60, 61, 101, 154, 155, 157, 158, 182
Reisman, Ruth 27, 56, 57, 94, 96, 102, 174, 175, 186, 190
Rice, Alexander
Riggs, Sue 66
Robinson, Lloyd
Robinson, Stuart
Roesch, Ruth 52, 58, 59, 174
Roessler, Elmo 36, 89, 104, 179
Rogers, Russel
Root, Robert
Rossler, Nancy 43, 61, 154, 155, 157
Rossler, Richard 66, 67
Rundquist, Richard 36, 72, 73, 93, 94, 110, 112, 171
Runge, Joan 50, 52, 57, 182, 183
Runge, Joyce 49, 56, 57
Runne, Willis 27
Rush, James 49, 106, 170
Russ, Elaine
Rutt, Belva 38
Salzman, Robert 34, 67
Sandon, William 27, 70, 71, 100, 180, 183
Sargent, Edward
Sarkissian, Vincent 75
Sawyer, Edward 27, 69, 143
Scandrett, Henry 52
Scandroli, Carolyn 36, 38, 55, 61, 66, 105, 107, 161, 166 177, 183, 186, 190
Schafehen, James 71, 171
Schimmelpfeng, Richard 48
Schleevogt, Lois 28, 62, 63, 68, 113, 152, 157, 172
Schlung, Richard 106
Schmauss, George 28, 66, 67, 144, 172
Schmitt, Albert
Schram, Wilbur 28, 67, 98, 108
Schrier, Konrad 44
Schrik, Richard 35, 75
Schultz, Arthur 40, 71
Schultz, Milton 71
Schwegel, Douglas 97, 105, 106
Schwennecker, Dorothea 48, 110
Schwuchow, Arlene 44, 45, 56, 111, 113, 168
Scillian, Billie 34
Scillian, Esther 28
Sears, Carol 28, 58, 59, 103
Secord, Gerard 50, 118, 124, 149, 178, 182
Shoemaker, Richard 38
Shaver, Clara
Shomo, Florence 47, 61, 89, 162, 178, 183
Sidlo, George 118, 124
Siegele, John
Sigel, Richard 44, 74, 75
Silverman, Anne 48
Skrinar, Donald 34, 73, 118, 124, 143, 162

BLOOM

PHOTOGRAPHERS

Portraits of Distinction

32 W. Randolph
CHICAGO
Phone: CENtral 2807

DEERPATH
GARAGE

E. A. PETERSEN, Owner

COMPLETE SERVICE
OPEN ALL NIGHT

Since 1918

191 Deerpath Phone L. F. 80

KRAFFT'S

THE
COMPLETE
DRUG STORE

◆

Phone Lake Forest 2200

Compliments of a Friend

Smart, John 28
Smith, Betty 43, 55, 57, 175
Smith, Chase
Smith, Barbara 49
Smith, Lee 38, 55, 62, 63, 101, 103, 109, 112, 171, 182, 182, 186
Smith, Patricia 51
Smitha, Elaine 50, 64, 109, 157, 159, 162, 171, 183
Soderberg, Richard 105, 106
Soderquist, David 118
Sompp, Viola
Sonnenburg, Walter 52, 74, 166
Sorenson, Richard 52
Sorvari, Helen 48
Spaeth, George 50
Spanggard, June 61
Spannenberg, Lila 28, 55, 61, 84, 89, 90, 93, 106, 107 111, 154, 155, 157, 172, 183, 185, 189
Sparrow, John
Spaulding, George 162
Spengler, Phyllis 34, 58, 59, 102, 108, 183
Spitz, Sue 28, 172, 192
Spiwak, Carolyn 29, 107, 156
Stade, Charles 67
Stafford, Ann
Stakel, Barbara 29, 62, 63, 94
Stamberg, Neenah 51, 59, 89, 174
Starr, Lynne 49
Steele, Joseph 35, 143
Stein, Carl 29, 71
Stevens, Carolyn 44, 63, 179
Stevenson, Robert
Stewart, John 50
Stewart, William 74
Stiles, Virginia 41, 61, 105, 179, 186
Stilling, Robert 182
Stroker, Eugene 40, 69, 118
Strong, Frank 35, 55, 66, 67, 142, 179, 186
Sturtevant, Frank 29, 67, 87, 90, 171, 179, 186, 188
Suboda, Vic 66
Sullivan, Howard 42
Sunderlage, Marion 33, 37, 38, 62, 68, 92, 98, 154, 158, 162
Suttle, Priscilla
Swanson, Charles 51, 52, 69, 73, 180
Swanson, Dorothy 48, 156
Swanson, Kathryn 35, 56, 57, 111, 188
Swanson, Robert 40, 118, 125, 188
Swanson, Ruth 44, 64, 153, 155, 156
Sweeney, George 66 103
Sweeney, Mary June 46, 57
Szatkowski, John 38, 68, 69
Szeygielski, John 52
Szech, Chester 45
Taylor, Arthur 41, 68, 69, 103, 178, 183
Taylor, Alan 29, 69
Tenney, Robin 48
Tess, Mildred 34, 65, 91, 93, 101
Thayer, Thomas
Thede, Arthur 49, 66, 67
Thomas, Gordon 104
Thomas, Jean 29, 99, 101, 105, 113, 177
Thompson, Patricia 49, 64, 105
Thurston, Cora 44, 61, 92, 102, 179
Tiernan, Robert 42, 44, 72, 73, 143, 144, 145, 162, 176
Tiss, Bonita 64, 65, 107
Tomlinson, Richard 50
Toney, John 45, 126
Tracy, Fred 73
Tragos, Nicholas 41, 75
Truman, Dorothy 43, 102, 153, 155, 156
Tyrrell, Leonard 29, 71, 100
Uhl, Bruce 44, 73, 134, 141, 146
Utescher, Frances 102
VanAntwerp, Betty 39, 41, 44, 61, 66, 103, 112, 138, 154, 155, 157, 162, 176
Vance, Charles 29, 37, 89
Vance, Wallace
VanFosson, Charles 182
VanKeuren, William 30
Vanyek, Elmer 43, 66, 67, 180
Vaughan, Alice 44
Vinik, Michael 98
Vinje, Svein 48, 67, 118

G. L. BLANCHARD CO.

(Incorporated 1923)

BUILDING MATERIALS

Sand & Gravel	Sewer Pipe
Cement	Tile
Stone	Flue Lining
Brick	Damper & Doors
Lath	Iron Gotes
Plaster	Reinforcing
Paints and	Steel Curbing
Colors	Insulation

COAL—COKE—WOOD
FEED and SEEDS
ARMOUR'S FERTILIZERS
PEAT MOSS

Phone
LAKE FOREST 407-408

1002 N. Western Ave.

GRIFFIS BROTHERS

CONTRACTORS

Lake Forest, Illinois

GRANT & GRANT INC.

RECORDS—PHONOGRAPHS

Lake Forest, Illinois

NATIONAL OFFICE SUPPLY CO.

Painting—Lithographing
Office Supplies

Waukegan, Illinois

Vitt, Robert, 35, 69, 98, 103 105, 134, 141
Volpe, Sam 45, 182
Wadley, Howard 30
Wagner, Richard 41, 104
Wahler, Wayne 33, 38, 68, 117, 118, 119, 120, 125, 172, 178, 188
Waits, James 73
Walker, Jean
Wallace, Nancy 63, 171, 182
Wallach, Joan 38, 156, 183
Walsh, Robert 41, 73, 118
Wamboldt, John 73
Ward, Ann 49
Ward, Walter 75, 99, 102, 105, 106, 107, 168, 185
Warren, Edward
Warren, Kenneth 15, 30, 70, 71, 55, 97, 107, 111, 113, 161, 168, 183, 189
Warship, Florence
Watson, Arthur 71, 182, 183
Watts, Elsie
Weber, Robert 30, 68, 69, 89, 100, 105, 185
Weber, William 60, 71
Weiblen, Priscilla 51, 57, 171, 180
Weigel, Robert
Weinmann, Carol
Weinress, Janet 52, 65, 102
Weis, Jane
Weisbach, Evelyn 48, 65
Weismantel, Robert 71, 142, 143
Westland, Luella 42, 58, 59
Westland, Sue 47, 58, 59, 162, 174, 182
Wetts, Robert 178, 182
Weyl, Doris 35, 58, 99, 102, 105, 110, 179, 183
Whitman, Wendal 33, 38, 69, 94
Whyte, Beverly 51
Wideman, Robert 30, 67
Wilder, Ruth 35, 58, 59, 90, 99, 105, 152, 172, 179
Williams, Gertrude
Williams, Rhys
Williams, Warren 71
Wilson, Carol 19, 30, 60, 61, 85, 87, 92, 99, 101, 103, 152, 157, 188
Wilson, Margaret 48, 97, 170, 186
Wilson, Nancy 58, 59, 89, 101, 105, 184, 184
Witt, Walter 30, 69, 114
Wolf, Harry 71, 183
Wood, William
Woodall, Eva 44
Yarnall, Frances 48, 63, 184
Yarnall, Mary Em 30, 55, 62, 63, 86, 92, 101 , 110, 111, 179
Yerkes, Ann
Yopp, Trudy, 37, 61, 101, 190
Yore, James 89
Yorkston, Paul 31, 72, 73, 98, 169, 190
Yothers, Lee 31, 118, 125
Young, George
Youngs, Joan 37, 182
Yuen, Louise 31
Zdanowicz, Lorraine 174
Zjawinski, Raymond 44, 69, 118, 125
Zwang, Hans 31, 74, 90, 89

Meadow Gold Products

MILK—CREAM—BUTTER—EGGS—ICE CREAM

Beatrice Foods Co.

428 Franklin St.
Waukegan, Ill.
Majestic 5400

Lake St.
Mundelein, Ill.
Mundelein 756

CHANDLER'S

Fountain Square Evanston

535 Central Highland Park

Telephone L.F. 425

WILLIAM N. FRYE, INC.

PLUMBING & HEATING

ELECTRICAL CONTRACTORS

598 North Western Avenue
LAKE FOREST, ILLINOIS

GIFT CORNER

"The Perfect Gift"

Highland Park, Illinois

Photographs of DEAN KLINK and DR. JOHNSON

by

MERL CHASE and BACHRACH PHOTOGRAPHERS

Engraving by
John and Ollier Engraving Company

Printing by
Rogers Printing Company